THE TIMES' POLICY

The presentation of news of activities and citizens of this community, uncolored by favoritism, shall be regarded as its principal duty to its readers at all times.

ALBANY TIMES

The Only Newspaper Printed and Published in the City of Albany

DECLARED A LEGAL NEWSPAPER BY ACT OF SUPERIOR COURT FOR ALAMEDA COUNTY

AIMS OF THE PAPER

These columns will always support any movement designed to bring about the development of the City of Albany and the building of this "City of Homes."

VOLUME II — ALBANY, ALAMEDA COUNTY, CALIFORNIA, FRIDAY, MAY 14, 1937 — NUMBER 30

Public Hearings Set on Local Property Rezoning

Council Announces June 28 as Time for Hearing on Solano Avenue Change; July 12 Is Date of Waterfront Meeting

For the purpose of determining the attitude of property owners toward rezoning the western section of the city, two hearing dates were set by the City Council at its session here Monday night.

On June 28 the proposal to change the classification of property along Solano Avenue from Madison Street to Pierce Street will be aired in an open meeting at the City Hall, according to the decision. Present plans call for the rezoning of property within 100 feet of Solano Avenue and on that street between the mentioned limits, to second class residential, instead of first as at present.

The oft-deferred question of rezoning property from Buchanan Street north to the county line, including several large tracts near the bay which are owned by manufacturing concerns, is to be dealt with on July 28. Lots on the western side of Albany Hill and the adjacent district will be affected by this move which is intended to ban heavy industries therein.

BOARD APPROVES

Approval of both ideas was expressed in a communication from the Planning Commission, signed by L. F. Williams, secretary.

A report from the city treasurer, Mrs. Grace Higgins, showed the amount of $44,252.23 is now on deposit to the citys' account.

The City Court, in its report for the month of April, disclosed that a total of $870 had been received in fines, forfeitures and civil fees, according to the communication from Mrs. Myrtle McLean, court clerk.

Bids for towing and storage of vehicles involved in street accidents were received this week, Councilman Vincent Hanahan reported. The matter will be taken up with the district attorney's ofice, however, he said, and the approval of that office will be necessary before the bids can be considered. The cost of this removal and storage is to be borne by the city of Albany.

ASKS FOR SIGNS

A request from Albany Post, American Legion, that signs pointing the way to the Veterans Memorial Building be erected on San Pablo and Portland Avenues, and on Solano at Carmel Avenue was received and City Clerk H. W. Brewer instructed to notify the petitioning group that this matter is already in the hands of City Engineer H. I. Dygert.

Also referred to the latter official was a request from the Fire and Light Commission that a street light be placed in the vicinity of Brighton and Spokane Avenues.

(Continued on page Five)

M. E. Women Hold Italian Dinner

Women of the Albany Community M. E. Church are planning an Italian dinner Sunday evening in the church gymnasium, it is reported by Mrs. J. S. Platt, chairman of the event.

The public is invited to attend the affair which is to feature a choice selection of home prepared Italian delicacies and foods. Reservations may be made by calling Mrs. Platt at Berkeley 1250W.

Dinner will be served at 6 o'clock, it is said. Tickets are on sale at 25 cents.

Mrs. A. Kelly Is Shower Hostess

Mrs. Anna Kelly, of 530 Cornell Avenue, entertained Wednesday afternoon at a kitchen shower honoring Mrs. Rosa Lee Busey, who recently arrived from Seattle and plans to make her home here until her marriage in the near future.

After lovely refreshments, the bride-to-be opened her many useful and decorative gifts.

Those present were Mrs. Thelia Batchelder, Mrs. Coos Esterly, Mrs. Josie Smith, Mrs. Bessie Starkweather, Mrs. Peggy Lenox, Mrs. Alldith Stone, Mrs. Viola Miller, Mrs. Esther Vicks, Mrs. Frances Twigger, Mrs. A. Kelly and Mrs. Busey.

Tent Names 2 Men for Meet

Albany Tent of the Maccabees will be represented by Ted Williams, as delegate, and Joe Thelen, as alternate, at the ninth quadrennial State convention of the order to be held in San Francisco May 25 and 26, it was announced recently.

The two men were elected by the local group and will be among the 60 or so delegates present from all parts of the state. From those attending at this time will be chosen delegates to the national convention which is to be held in Detroit during the month of July.

Arthur B. Taveira veteran record keeper of the Albany lodge and an officer in the State Camp of the organization, will be present in his latter capacity. The local and state posts have been occupied by Taveira since Albany Tent was organized eight years ago, it is revealed.

Main business of the meeting will be discussed of ways and means to aid the growth and improvement of Tents and Hives of the order throughout the state, according to Taveira.

Children Will Take Part in Mass Recital

Several score Albany children will be among the 1000 or so young performers who assemble in the Oakland civic auditorium next Sunday afternoon at 3 o'clock to present a recital under the banner of the Junior Musicians of America.

The concert is being presented as a benefit for the music and sports equipment fund of the Fred Finch Children's Home of Oakland.

The musical organization is an international non-profit group composed of children who are studying music. Its purpose is to give children an outlet for their music as they learn and to provide them with an opportunity to benefit children's charities at the same time.

Sunday's conert in Oakland will be the largest group of young musicians ever to assemble in Northern California and is an outstanding musical event. The recital is being sponsored by the National Institute of Music and Arts.

The Albany children taking part are pupils of Miss L. Bruch and I. L. Schuler, instructors of the National Institute. As the young musicians assemble at 9:30 a. m. to begin rehearsals, Metro-Goldwyn-Mayer cameramen will photograph them for its newsreel.

NAMES OF CHILDREN

Albany girls who will appear are the following:

Barbara Miller, Carol Miller, Alice Johanknecht, Netty Mercurio, Vivian Bisagno, Frances Halstenrud, Laura Bepler, Alice Sousa, Shirley Allison, Lola Gustafsson, Aileen Dickenson, Eileen Dickenson, Pat Badgley and Betty Ann Stewart.

The boys include:

Richard Colvin, Richard Coltrin, Delmar Turner, Stuart Nunn, Richard Herr, Jess Warren, Sammy Crewse, Ernest Derrer, Jackie Timmers, Richard Traul, Billy Dickson, Ted Guay, Alfred Dakin, George Dakin, Robert Bouchet, Robert McMahon, Ed Grob, Walter Hendricks, Sonny Kleer, James Brooks, Gene Roney, George Grosser, Carl Larson, Billy Gunter, Dave Leister, Will Icardo and Richard Miller.

Mr. and Mrs. W. R. Katz of 1408 Solano Avenue, spent Sunday visiting at the home of Mrs. Charles Brandt in San Jose, a sister of the local grocer.

Grand Ball Will Give Albany Kids Summer Vacation

Because members of the Albany Men's Breakfast Club have shown that "they care," a number of under-privileged children of this city are going to be given an opportunity to attend the summer camp of the local Y. M. C. A.

This was assured this week as President Joe Villa, local grocer, disclosed plans for a mammoth grand ball to be held in the Veterans Memorial Building on the night of June 12, with the proceeds to be used for just such a worthy cause.

Tickets are now on sale, according to Villa, which entitle the buyer to participate in an event that will be doubly enjoyable. A good time is assured and a good cause will benefit, he explained.

Children who are to be sent to the summer camp will be chosen by the principals of the schools and Miss Norma Shadall, school nurse, according to present plans.

High School Senior Class Gives Comedy

"Green Stockings" is the title of a hilarious comedy to be presented next week by the senior class of Albany High School. The play is to be given Monday and Tuesday, May 18 and 19, at 8 o'clock in the Veterans Memorial Building. The price of admission will be 25 cents and the proceeds will be used to meet the expenses of graduating classes.

The plot of the story centers around a young English girl who, by custom, must wear green stockings at her sis-sisters' wedding. After two weddings she rebels and creates an imaginary sweetheart thereby exempting herself from the necessity of wearing the colorful hose.

Comedy is brought into the play when her sisters compel her to send a letter to her imaginary lover. She chooses "Colonel Smith" as the name of her sweetheart and sends the letter to South Africa. By some strange quirk of fate a real Colonel Smith exists, receives the letter and comes to the home of the sisters.

Upon his arrival he assumes a false name and learns of the trick the young girl has played on her sisters. He gladly cooperates in her scheme and plays his role so well that he falls in love with the young lady. The play has an exciting and happy ending.

The production is directed by Miss DeVore Watt and Miss Helen Fake, English instructors.

Show Tonight To Aid Camp

"Everything is ready!"

Such is the word from the Mothers Club of the Albany Y. M. C. A., sponsors of the benefit show this evening at Cornell School to raise money for the annual Summer camp of the "Y."

Mrs. Milton Haines, president of the club, with the aid of Mrs. F. E. Pierson, Mrs. B. Armstrong and Mrs. Tom Larson, has been in charge of arrangements, tickets sales and other details of the presentation.

Serving as ushers tonight will be Mrs. Vern Percy, Mrs. Esther Kline and Mrs. Sophia Pfeiffer.

Doors will be open at 7 o'clock, with first curtain called promptly at 8 p. m. sharp, it is reported. Twenty-five acts of clever vaudeville by local boys and girls are to be offered.

Couple, Wed in Reno, Live Here

Now living at 1110 Washington Avenue are Mr. and Mrs. Matt Williams who were married in Reno two weeks ago. The couple are making their home with Mrs. Ruth Williams, mother of the recent groom.

The bride was the former Miss Myrtle Ewald of Oakland. On their return the pair were welcomed at a reception given in their honor by a number of local friends. Many lovely gifts were received at the affair.

Albany Takes Honors in Three-Day Celebration

With an Albany Queen and an Albany Princess, Berkeley last week-end held its triumphant pageant marking the official opening of its Aquatic Park and Yacht Harbor on the western waterfront.

Sponsored by the Solano Avenue Commercial Association, Miss Ruth Griffing, 17-year-old daughter of Mr. and Mrs. Louis Griffing of 953 San Pablo Avenue, was elected to rule over the Land and Sea Pageant that thrilled thousands during its three days of excitement.

Miss Lavon Winsor, 17, daughter of Mrs. H. L. Honness of 1427 Garfield Avenue- was one of the four princesses selected as escort to the Queen. She was the candidate of Albany Tent of the Maccabees.

SPLENDID FLOAT

Bringing Albany additional fame was the float constructed by the Recreation and the Fire Departments. On a truck generously donated by the Hill Lumber Company of this city, the shimmering representation of "The Northern Gateway to Alameda County" was viewed by many hundreds of admiring spectators in the huge parade Saturday night in Berkeley.

Councilman George Batchelder and Fire Chief Carl Ahlgren saw to the planting of tree No. 56 in the fair name of the city in ceremonies Saturday morning at the edge of the Aquatic Park. The former also dedicated a tree for Bethany Shrine No. 12, B.S.J., of Berkeley, aided by Mrs. Elizabeth Rouch, scribe of the organization.

Also in the official party from this city were Mrs. Batchelder and Sergeant Charles Hardie.

THANKS GIVEN

Thanks were extended by the young women this week to the people whose support enabled them to fare so well in the race for regal honors.

Gratitude was also expressed by the City Council to the following for aid in the construction of the float:

Superintendent Thomas L. Farnsworth and the personnel of the Recreation Department; the City Fire Department, Councilman Vincent Hanahan and his brother Edward Hanahan, Ralph Greer, H. F. Kohlmeyer, Frank Teani of the B. and F. Garage, and all other persons and firms without whose aid such a splendid entry would not have been possible.

Hit-Runner Is Given $50 Fine

Hit-run driving in this city is expensive, as Paul Mainini of El Cerrito discovered in court here Wednesday night before Judge Daniel H. Knox of Alameda, sitting in the absence of Judge Louis J. Hardie.

After learning from Officer John Viarengo that it took the police five days to locate the driver who had crashed into an auto and then kept going, in the early morning of May 2, the jurist informed the El Cerritan, after the latter's guilty plea, that his fine would be $50 with a probationary period of six months. He was given two weeks to pay the fine.

No one was injured in the accident which was witnessed by J. R. Moore, local tavern operator, also called to the stand. The crash occurred at Solano and San Pablo Avenues at 2:30 a. m.

The case of Michael Webb, 1250-34th Avenue, Oakland, who was charged with driving while drunk, was put over until Tuesday morning at 9:30.

Services Held In Oakland for John H. King

Funeral services were held Monday in Oakland for John Harvey King of this city, who passed away last Friday in the Southern Pacific Hospital in San Francisco. He was 65 years of age.

Mr. King had been confined to that institution for the past 10 weeks and had been ill for several months previously.

He is survived by his widow, Mrs. Grace W. King, his step-son, Cecil G. Edgington, and two brothers, Elmer King of Flagler, Colorado, and Walter King of Portland, Oregon. He had lived here for the past 11 years at 810 Ramona Avenue.

A native of Benton Harbor, Mich., Mr. King was an employe of the Southern Pacific Company at the Oakland Pier. His funeral services were conducted by Lodge No. 71, Brotherhood of Raliway Trainmen. Inurnment was at Sunset View Crematory.

Husband Joins Wife in Detroit

Leaving by train last Friday, William Hampton of 806 Madison Street, joined his wife in Detroit on Sunday night. In that city the couple will spend a short vacation before returning here by May 28.

Mrs. Hampton has just returned from a world cruise under the auspices of the Rosicrucian Society, and is said to have enjoyed many interesting moments on that trip which gave the members of the party a thrilling sojourn in Egypt and the Holy Land.

High Dads to Seat Officers

Moving pictures of the Golden Gate and San Francisco-Oakland Bay Bridges and their connecting highways will be shown through the courtesy of the Associated Oil Company at the meeting of the Albany High School Dads' Club, scheduled for Thursday evening.

This will follow the installation of the new officers who were elected last month. Those going into office are Dan Atwater, president; Bill Hansen, vice president; James Sartain, secretary and George Bybee, treasurer.

L. V. Foye will install the officers. Officers of the State Council will be present as the Dads' Club has recently joined this organization and expects to receive its charter in the near future.

Music will be supplied by the Albany High School male quartet under the direction of Kelly Bryan.

Masonic Order Seats Officers

With J. R. Moore, first president of the group as installing officer, those present last night at the Acacia Club saw the newly-elected officers take their posts for the coming year. The meeting was held in the Veterans Memorial Building.

The club will be directed by Irving M. Liner, local attorney and resident, who now occupies the presidency. Lloyd Jester is now vice president and H. McDuffee, tyler. Carl Nieper will handle the duties of secretary-treasurer after a successful term as president last year.

The new board of directors consists of Charles C. Moore, J. J. Goodare, Cy Perkins and Dr. Everett Coe.

"Silver Stream" Fund Is Still Short of Goal

"I would like to sing the doxology on Sunday morning, if it is at all possible, as a special sign and song to Almighty God for the successful culmination of our 'Silver Stream' campaign," was the fervent statement of Rev. Herbert Brooke this morning when he told of the progress of his church's drive to raise funds.

"Full announcement," he continued, "of success or failure will be made at the service Sunday morning. We hope that it will be a success because of what it will mean to our church and community."

Tomorrow, Saturday, has been set as the official deadline for contributions to the fund designed to eliminate the debt burden of the Albany Community M. E. Church.

All persons desiring to answer this last appeal of the pastor are requested to communicate with him at Thornwall 7312 immediately.

Death Takes Hal Winfrey, Club Leader

From the ranks of Albany citizens, death yesterday morning called Hal Winfrey, widely known Southern Pacific company accountant and for several years active in civic and club affairs here.

Mr. Winfrey, who was but 35 years of age, was summoned by death after an illness of only a week. He passed away at the Southern Pacific Hospital in San Francisco where he was taken only a few days after complaining to fellow members of the Marin Dads' Club that he "wasn't feeling well."

At the time of passing, Mr. Winfrey held the position of assistant treasurer in the Dads' Club. Last Tuesday evening, he was honored by his fellow members in the organization for his past unfailing and tireless services by election to the office of treasurer, a position he was destined never to fill.

Scores of sorrowing friends mourn his passing, as do his widow, Mrs. Dorothy Winfrey, one of Albany's best known and popular matrons, and two young daughters, Patricia Louise and Constance Wray.

Since coming to Albany six years ago, the family has made its home at 1005 Peralta Avenue. During most of the period of his residence in Albany, Mr. Winfrey was active in membership activities of the Dads' Club, and was one of his city's best known and respected citizens.

Late last night and early today, expressions of sorrow at his passing came from many of the community's leading residents, public officials and others.

Scores will pay a final tribute to Mr. Winfrey at funeral services to be held Sunday afternoon at the James J. Ellis Mortuary, 727 San Pablo Avenue. The rites have been set for 3 p. m.

Mrs. Emily Britton, Christian Science reader, will officiate at the services, it has been announced.

WELCOMES SUCCESSOR

Installation ceremonies last night of the Albany Acacia Club saw Carl Nieper, retiring president, left handing over his gavel to Irving M. Liner, right, newly elected head of the organization. Lloyd Jester took up his duties as vice president, Nieper became secretary-treasurer and H. McDuffie is the tyler for the coming year.

ALBANY TIMES ENGRAVING

Long Service Of Dr. J. West To Be Feted

Groups Will Gather on June 6 at Affair In Berkeley

EXPECT OVER 200

Women's Breakfast Club Sponsors Plan to Honor Savant

Albany's retiring superintendent of Schools, Dr. John Franklin West, together with Mrs. West, will be the guest of honor at a huge breakfast celebration on the morning of Sunday, June 6, at the Berkeley Women's City Club.

Sponsored by the Women's Breakfast Club of this city, aided by the Men's Breakfast Club, this testimonial gathering will be held to pay honor to the man who, for nine satisfactory and successful years, has guided the school system of Albany to its present high position in the State, according to Dr. Jane Paxson, president of the women's group.

"We expect more than 200 persons to be present," forecast Mrs. Minnie Lou Eakin, general chairman of the event, as she told of plans to make the affair one of the most outstanding ever given here.

TO REPRESENT CITY

"In order to make this gathering truly representative of the city Dr. West has served so well, all organizations of P. T. A.'s and Dads Clubs, as well as other school groups, have been contacted and will have members attending," Mrs. Eakin said.

Tickets were placed on sale this week, the chairman said.

Assuring the success of the occasion, the various committees have been named and are now at work on the many details which it entails.

TICKETS ON SALE

In charge of ticket sales is Mrs. Beatrice Raymond, former head of the group. Other committees are headed by the following: Mrs. Grace Higgins, finance; Mrs. Dorothy Frame, hostess; Mrs. May Ellis, seating; and President Joe Villa and Abe Lemes, secretary of the men's club, who are aiding in various capacities.

Others assisting are Mrs. Charles B. Lyon, representing Albany P. T. A. groups; E. A. Swan, the High School Dads' Club and L. V. Foye, head of the Marin Dads' Club.

Safety Group Starts Drive

That Albany's newly-formed Traffic Safety Council will be a successful group was readily apparent at its meeting last Friday night at the City Hall.

Under the direction of President A. L. Ford, Mrs. B. Raymond was named head of the membership committee with instructions to start two rival teams canvassing the city for memberships in the drive to decrease the traffic injuries and fatalities in this district.

The chairman named Walter Teasdale and A. F. Lemes as heads of the competing groups. Each announced that he would soon announce his team members.

Among the other business discussed by the representatives of various civic groups present was the appointment of additional members to the board of directors. Chosen at the meeting were the following:

Mrs. Florence Anthony, of Marin P. T. A.; Allen Keim, superintendent-elect of schools; H. I. Dygert, city engineer; Mrs. May Ellis, of Albany Parlor, N. D. G. W.; J. C. Green, Past president of the Berkeley Safety Council, now a resident here; Mrs. Raymond, head of the Chamber of Commerce; Dr. Jane Paxson, head of the Woman's Breakfast Club; J. C. Cappelmann, representing Leland Bergesen Post, V. F. W., J. C. Graeber, of Albany Post, American Legion, and Police Chief John Glavinovich, Judge Louis J. Hardie and John M. MacCann.

ALBANY TIMES

Declared a legal newspaper by act of Superior Court for Alameda County
Published Every Friday at Albany, Calif.
Office at 848-850 San Pablo Avenue, Albany, California
Telephone THornwall 1510 Advertising Rates on Request

E. M. WILSON.....Editor and Manager
JOHN M. MacCANN.....Associate Editor

CAUSE FOR THOUGHT

The news received by city officials this week that the University of California, present owner of the 100-acre tract formerly known as the Gill Nursery Estate and a part of which is now being used as University Park, is considering a number of bids for the property, is cause for concern to all persons interested in the future development of Albany.

The city should, some day, obtain at least 20 acres of this property for the park and the grammar school that will be needed as the western portion of the city grows and becomes more thickly settled, it is agreed. The expected re-zoning of the western section of the city is but a matter of months now, following this week's action by the City Council, and will be the signal for a boom in home building in the district. A school and a park will, therefore, be a necessity.

Similar action was not taken at the time the High School was built, with the result that needed property had to be secured later at prices much higher than was originally expected. And still more space is needed for this institution.

If consideration is given now to the possibility of acquiring enough of this tract for future use, a similar condition will not be encountered. Inasmuch as this or other property will have to be bought sooner or later, why not find out if a suitable piece of the University land can be secured in the near future, and at a reasonable price?

AN OPPORTUNITY . . . HOW ABOUT IT?

A wonderful opportunity for a huge celebration is in the offing, with the opening of the bridge highway through Albany and El Cerrito scheduled for some time in the latter part of next month.

This, on the face of it, should provide an occasion when the cities of Albany, Berkeley, El Cerrito and Richmond would get together and cooperate in celebrating the completion of a super highway that is going to mean so much in the development of these communities.

To the many thousands of cars that will soon be traveling along this broad roadway, an entirely new vista of these areas will be offered. Although many motorists have probably passed through this district before and are entirely familiar with the surroundings through which they are moving, the new arterial is going to present to them a different view of these growing cities.

An opportunity like this, which is rapidly approaching, is too golden to pass up. Think of the visitors from out of town and out of State who will be made aware of the presence of our cities on this side of the bay.

The reams of publicity now being sent out telling all about the colossal grandeur of the forthcoming Golden Gate Fiesta are blazing the news of the way an event can be built up with the proper support behind it.

Surely with the combined organizations and merchants of the four cities already mentioned, a fitting celebration and gala spectacle can be arranged right in our own back yard, something that will bring credit to all concerned.

How about it?

COMMUNICATED

Thank You, Mr. Whiting

UNITED STATES POST OFFICE
BERKELEY, CALIFORNIA
Office of Postmaster; May 11, 1937.

Mr. E. M. Wilson, Editor.

My dear Sir:

It was with a great deal of interest that I read your last issue of May 7th of the Albany Times, in which you have congratulated one of your worthy citizens for long and faithful service. Of course, I refer to Chief John Glavinovich.

I would also like to take advantage of this chance to congratulate the sponsors of Miss Ruth Griffing and Miss Lavon Winsor for having achieved the distinction respectively of Queen and Princess in Berkeley's Pageant of Land and Sea, and above everything else I want to offer my commendation for the progress that your paper is making and for the improved appearance in every way.

It seems to me that one of the functions of a newspaper is to reflect the character of its citizenship besides the dissemination of news. You are doing this well by advertising the growth of your community in home-building and in other ways.

With best wishes for your continued success, I am,

Sincerely yours,
F. M. Whiting, Postmaster.

Grandson Born To Local Pair

Mr. and Mrs. D. E. Wilkinson of 724 Kains Avenue are being congratulated this week on the birth of a grandson to their son and daughter-in-law last Tuesday.

The newcomer weighed eight pounds at birth and has been named Kenneth Wayne, according to the local residents. His parents are Mr. and Mrs. Kenneth Wilkinson of Hayward and he was born at the East Oakland Hospital.

The local man is the manager of the Safeway Store at 843 San Pablo Avenue.

LUTHERAN CHURCH
Veterans Memorial Building
Portland Avenue at Ramona

Divine Worship at 11 a. m. The pastor, Rev. O. R. Janke, will preach this Sunday on the topic "Loyalty to Christ." Five young people will be received into membership of the congregation by the solemn rite of confirmation.

Sunday School at 9:45 a. m. Graded classes for children of all ages.

Grace Young People's Society meets this Friday evening, at 7:30 at the usual meeting-place. Topic discussion led by Edwin Fardig. Business meeting and social.

East Bay Lutheran Picnic, Monday, May 31, at Durant Park, beginning at 11 a. m.

BAPTIST CHURCH
Key Route Boulevard at Portland

"The Pre-eminence of Christ" will be the subject of the morning sermon, 11 a. m., by the Pastor Rev. W. Floyd Alexander, at the Albany Baptist Church.

"The Choice of Ruth" will be the subject of the service at 7:45 p. m.

Mrs. Wallace Reid will speak on the subject, "Our Forward Movement."

Sunday Church School for all ages meets at 9:45 a. m.

Young Peoples' groups meet at 6:30 p. m.

Mid-Week service is held on Wednesday evening at 7:45 p. m.

COMMUNITY CHURCH
Marin Avenue at Stannage

Sunday morning service at 11 o'clock.

In connection with this service there will be a reception for new members. The sacraments of baptism will be administered. All desiring baptism are invited to be present at this time.

Rev. Herbert Brooke, pastors, will deliver an appropriate message for the occasion.

Church School at 9:45 a. m.

Christian Endeavor at 6:30 p. m. for intermediates, at 7 p. m. for senior intermediates.

Lutheran Church To Receive Five Young Members

Having completed the required course of catechetical instructions, five young people will be received into the membership of Grace Lutheran Church this Sunday morning.

The Rev. O. R. Janke, pastor, will preach on the subject, "Loyalty to Christ," and also conduct the confirmation rites. The following will be received, Marion Christopherson, Herbert Deesen, Barbara Engstrom, Adele Myhre and Peggy Weaver.

Members of all other confirmation classes, who have been received since the organization of the congregation, have been invited to join the processional and be seated in specially reserved seats. Twenty-eight young people have been received into membership of the congregation since the first class three years ago.

Special music will also be heard in this service. Mrs. Peter Schiller, church pianist, will present appropriate festive music, and Miss Elsa Reinecker, soprano soloist, will sing, "O Loving Father."

ARE NEW PARENTS

Congratulations on the birth of a daughter, Dorothy Ann, are being received by Mr. and Mrs. William Dean of 1562 Oakview Avenue. The child was born in the Oakland Maternity Hospital on May 4.

Chairman Tells K. of C. Plans

Events of the Thirty-fifth annual State convention of the Knights of Columbus to be held in Oakland on May 15, 16, 17 and 18 are announced by Convention Chairman Manuel S. Soares, as follows:

Saturday evening, May 15, conferring of the Third Degree at 660 Thirteenth Street, Oakland.

Pentecost Sunday, May 16, commemorating the descent of the Holy Ghost upon the apostles, 11 o'clock, solemn high mass, Saint Francis de Sales Church, Grove and Hobert Streets, Oakland. Right Monsignor Joseph M. Gleason, State Chaplain, celebrant.

Sunday afternoon, 2:30, flag raising and laying of corner stone for the new School of the Madeleine, Milvia and Berryman Streets, Berkeley, by the Fourth Degree; Honorable E. N. Ament, Mayor of Berkeley and Very Rev. J. L. Callahan, O. P. Provincial of the Dominican Order for the Pacific Coast. To be followed by Benediction of the Most Blessed Sacrament.

Sunday evening 7 o'clock, banquet at Hotel Oakland, honoring state officers and delegates and state, county and city officials. Monday night, grand ball.

ST. AMBROSE CHURCH
Rev. J. J. Hennessey, Pastor
Rev. A. Sullivan
Assistant Pastor
Hours of Masses
Sundays: 7:30, 8:30, 10:00 and 11:00.
Holy Days: 6:30, 8:00 and 9:00
Gilman and Stannage Avenues
Berkeley

"Y" NOTES

Officers and board of director members of the Albany Y. M. C. A., headed by Harry Dygert, board chairman, attended the annual dinner of the Berkeley Y. M. C. A. held last evening, May 13, at the Berkeley Y. M. C. A.

Each club sent its president and secretary. The toastmaster was Hollis R. Thompson, Berkeley city manager. Speaker for the evening was Dr. Walter Dexter, superintendent of the public instruction for the State of California.

VOLLEYBALL STRONG

Even the Friendly Indians and Busy Bee Girls are playing volleyball these days, according to Tal Wiley, director of athletics for the "Y." Wiley states his clubs have scheduled several out-of-town volleyball games, and play started Tuesday of this week when the Young Womens' Division met the Marchant team. Many prominent Oakland and Berkeley teams have been scheduled to appear here. Parents and adults are invited to attend at any time.

HI-Y PLANS SEMI-FORMAL

A semi-formal dance will be held on Friday evening, May 28, by the Girls' Hi-Y club with President Margaret Dougherty and Beth Roney in charge. The affair will be held in Berkeley and each member will be allowed to invite three guests. Final details of the arrangements will be announced next week.

GROUP PLAN CAMP DANCE

A dance for the "old timers," sponsored by the Alumni Association of the "Y" is being held on Friday evening, May 21, with music by Bill Lacy and his orchestra, according to Mrs. Ed Thomas, Miss Idalie Van Wye, Mrs. Marjory Holland and Mrs. Linda Lockhart. A real evening of fun and entertainment is promised those who attend.

LAST TOUCHES ON CITY'S ENTRY

Fire Chief Carl Ahlgren, right front, scratches his head in wonder as the finishing touches are being applied to this beautiful float that was entered in the Berkeley parade last Saturday night. The entry was constructed by the Albany Recreation Department's WPA personnel under the direction of Superintendent Thomas L. Farnsworth, in cooperation with the Fire Department. Appearing in this photo are, left to right: Hoseman John Vercelli, Assistant Chief John Riley and Chief Ahlgren. In the rear, Jack O'Leary of the Street Department, Hoseman Don Chapman, Councilman Vincent Hanahan and Ralph Greer. The latter handled the wiring of the float.

Mrs. W. Meyers Luncheon Hostess

Mrs. Walter Meyers of 913 Route Boulevard, entertained friends at a luncheon given last day afternoon.

Those who enjoyed the hospi were Mrs. John Benson, Mrs. M. son and Mrs. Ethel Callari and son, Roger.

Severys Move to New Home in Albany

Mr. and Mrs. A. Severy re moved from their home at 1091 nell Avenue, where they have liv the past 20 years, to a new locat 1026 Santa Fe Avenue.

Mr. Severy is well known in city, having been engaged in the ing business during that length of He has also served a term as co man of Albany.

Camp Fire Girls Enjoy Park Outing

Trail blazing and outdoor were enjoyed by Camp Fire Gi the Oakiyoka group who hiked to Hinkel Park yesterday accompani their troop leader, Mrs. Geor thony.

Three members recently attain rank of Woodgatherer. They ar Anthony, Florence Mulligan and Barnes.

CARD OF THANKS

We wish to extend our gratitude and thanks to our kindly neighbors, friends, Western Shore Lodge No. 71, Brotherhood of Railway Trainmen and employes of the Oakland Pier for the beautiful floral offerings and the love and sympathy extended to us in our bereavement.

GRACE M. KING,
CECIL G. EDGINGTON,
and family.

A COMPLETE LINE OF
Whiskey, Wine, Liqueur
Standard Brands Sold at
STOP PRICES
S. P. CORNER STORE
N. E. corner, Solano & San Pablo
WE DELIVER BErkeley 30

GRUNOW WINS!
14-DAY TEST vs. 3 LEADING COMPETITOR
"The 1937 Grunow With 'Aerator' Gives You Real Air Condition Refrigeration With These FOUR TREMENDOUS ADVANTAGES!"

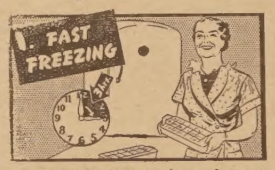

"In my fast-freezing test, using equal amounts of water in each refrigerator, Grunow was first to freeze all cubes solid. Grunow freezing time --3 hours and 3 minutes."

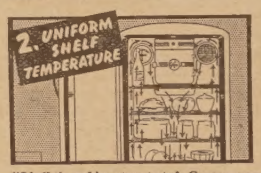

"Of all the refrigerators tested, Grunow was found to have superior circulation of air. On all shelves, Grunow temperatures were so uniform that perfect food preservation was assured."

"For my 'odor test' I used foods with pungent odors. With sliced bananas, uncovered, in an all night test . . . strong banana smell in all unaerated boxes, *none* in Grunow."

"In my opinion, one of the greatest advantages of the 1937 Grunow is its double ice capacity — 16 pounds, or 168 cubes, even in the lowest-priced model."

says MARGARET SAWY
(NOTED HOME ECONOMIST)
AFTER EXHAUSTIVE 14-
"SIDE-BY-SIDE" TEST

LOOK FOR MARGARET SAWYE SEAL OF APPROVA

It guarantees performan advertised! Grunow won thi eted award after a 14-day gr "side-by-side" test with 3 le refrigerators of comparable price. In substantiating its 4- superiority the new 1937 GRU Refrigerator establishes itself firmly as the world's finest protec foods and the *family pocketb*

Only Grunow Has "CARRENE" The Super-Safe Refrigerant

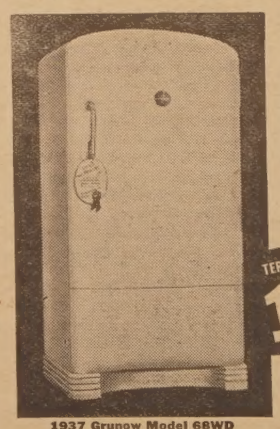
1937 Grunow Model 68WD

Only GRUNOW has the super-safe, time-tried CARRENE refrigerant with the amazing ECONOPHASE VACUUM FREEZING UNIT. Only GRUNOW has the amazing new AERATOR that stops food odors . . . and assures safe, uniform shelf temperature from top to bottom of the box. All performance features you can actually see and prove!

GET THIS AMAZING HOME DEMONSTRATION F
See Grunow's amazing demonstration in 2 minutes! See Grunow back its claim CARRENE is super-safe, odorless, sa sive with proof you can really see, and remarkable demonstration . . . in yo home. . . . There is no ob

TERMS AS LOW AS 15¢ A DAY
THE GREAT BIG BEAUTIFUL NEW 1937
Grunow WITH THE "AERATOR"

General Hardware
COMPANY
977 San Pablo Avenue Phone BErkeley

THE BIGGEST LITTLE USED CAR LOT IN THE EAST BAY
"Sell More for Less"
1934 FORD V-8 SEDAN
Excellent Condition, Guaranteed $375
1935 FORD V-8 DE LUXE SEDAN
Perfect Every Way $485
1934 NASH SEDAN
Like New $565
1934 CHEVROLET TRUCK. It is perfect. Low Mileage. You will have to see it to appreciate this buy.
75 Real Bargains in every way, priced from $50 and up.
Bateman Motor Sales
Pontiac 6 & 8
Corner Blake & San Pablo Ave. El Cerrito
Phone Richmond 208 Phone BErkeley 2350

W. E. Woolworth & Son
Painting, Paper Hanging and Decorating
FREE ESTIMATES
Phone THornwall 0385
825 MADISON STREET Albany

ALBANY LAUNDRY Shirts 10¢ Sheets 6
842 SAN PABLO AVENUE, ALBANY PHONE ASHBERRY 1221
Flat Work Ironed, Apparel Dried 6½c Pound

Mrs. M. Richardson Hostess at Tea

Mrs. M. Richardson, of 1026 Pomona Avenue, entertained a few of her friends at an informal tea last Sunday afternoon.

Among them were Mrs. H. Hogan, Mrs. George Olson and Mrs. James Reed of San Francisco, who crossed the bay to see her infant son, Jerry Kenneth Richardson, born at the Humboldt Hospital on April 18.

Mrs. A. W. Rhonemus of 1258 Marin Aevnue, grandmother of the newcomer was also present.

HOPE CHEST
Special
Pillow Cases Stamped and Hemstitched
59c
Aprons Stamped to Be Embroidered
3 FOR $1.00
981 San Pablo Ave.
Phone BErk. 0396W

Crouses Return From Nevada Trip

Giant sloth footprints, Sutter's mill and historic spots in Carson City, Nevada, were among the places of interest visited by Mr. and Mrs. Randolph Crouse and their daughter, Betty, of 992 Ventura Avenue, on their recent vacation.

Although they had planned to go via Emigrants' Gap. this road was closed so they were obliged to take another highway. Mrs. Crouse waxed enthusiastic over the scenery although stating that the snow on either side of the road was higher than the car in some places.

She gathered many rare species of wild flowers en route, from which she is planning to make ozlid prints, to be used in connection with her girl scout activities.

Miss Lillian Herboth, of San Francisco, is spending the week in Albany, the house guest of Mrs. William J. Wuelzer, 915 Key Route Boulevard.

C. N. LAVERS
LAWYER
General Law Practice
Solano and San Pablo Aves.
Office Hours: 9 a. m. to 5 p. m.
Evenings by Appointment
NOTARY

Women Give Supper To Aid "Silver Stream"

To raise funds for the Silver Stream project, a supper was given at the Albany Community M. E. Church last Wednesday evening.

Mrs. Theodore Wallace, Mrs. Mary Brown and Mrs. Ethel Thomson were in charge.

Delphian Group Has Picnic Meeting

A picnic at Memorial Park was enjoyed by members of Sigma Tau Chapter of the Delphian Society following their meeting last Tuesday at the Memorial Building.

Mrs. J. L. Stein presided for the last time before going abroad.

Sew and So Club Has Oakand Meeting

Sew and Chat club members were entertained by Mrs. Lloyd Warren at her residence, 770 Brook Road, Oakland, last Tuesday afternoon.

Those present were Mesdames Carl Halstenrud, Arthur Jenkins, Harold Kidwell, Roy Nelson, and Harry Vier.

Mrs. Nora Healey is now recuperating at her home, 1011 Pomona Avenue, from a recent operation at Humboldt Hospital.

MARIE'S BAKERY 1247 Solano

Snails	3 for 10c	Cakes, large	45c
Pies	25c & 30c	Cakes, small	25c
Raisin Bread	13c	Bread, Sliced	8c
Cookies, Ass't.	2 doz. 25c	Cup Cakes	3 for 5c

Eggs—Butter—Milk—Party-Pak Drinks
Birthday Cakes Made to Order
Just a Little Better than the Kind You Thought the Best

Cheap 1¢ and Water Heating for Cooking Electricity

SLASHING cuts in electric rates—four rate reductions since 1928 — have brought cheap electricity to our customers. Washing machines, ironers, radios, vacuum cleaners and lights cost 42 per cent less to operate now as compared to 1928. Now, too, this cheap electricity, in a combination rate for cooking and water heating is as low as one cent per kilowatt hour.

Many housewives know the quiet, quick, efficiency of electric cooking. More than 200,000 California families prepare meals on electric ranges.

If you are planning to modernize your kitchen, provide for electric cooking and water heating. You will be surprised at the simplicity and economy of these electric servants. This month you can save money on your electric range. Investigate the special money-saving offer.

SAVE $15.00
This month only you can save $15 on a completely automatic range that sells for $139.50 or more.

SEE YOUR DEALER
P·G·and E·
PACIFIC GAS AND ELECTRIC COMPANY
Owned · Operated · Managed by Californians
Electric Cooking is Cheaper in California
121SF-537

THEATRE ALBANY
FRIDAY & SATURDAY
Filled with Stars!
"ONE IN A MILLION"
with
Sonja Henie
Adolphe Menjou
Jean Hersholt
Don Ameche
Ritz Brothers
Also Peter Lorre and Brian Donlevy in
"Crack Up"
March of Time No. 8
News
SUNDAY and MONDAY
Victor McLaglen
Binnie Barnes
in
'Magnificent Brute'
Also Jack Holt in
"END OF THE TRAIL"
Our Gang Comedy — News Pictorial

SPEED! THRILLS!
DOG RACES TONIGHT
11 Great Events
America's Champion Greyhounds
Heated Clubhouse
El Cerrito DOG TRACK
EL CERRITO, CALIFORNIA

SOCIETY NEWS

Gives Shower for Miss Kathleen Byrne

Miss Kathleen Byrne, popular bride-elect, whose marriage to Vernon Bourg will take place at the St. Ambrose Church on May 23, was entertained at a miscellaneous shower given by Mrs. Lela Brunstein at her home, 1119 Evelyn Avenue, Thursday evening, May 6.

Miss Byrne is the daughter of Mr. and Mrs. Patrick Byrne of 383 Coventry Road and graduated last year from St. Joseph's Academy in Berkeley. At present she is employed in Oakland.

Her fiance was formerly from Denver, Colo., and is now a radio operator for the Matson Navigation Company aboard the "Monterey".

For their honeymoon, the young couple will drive back to New York by way of Colorado where they will spend some time. Later they will establish a home in Albany.

For the shower the house was prettily decorated with Ophelia roses, and after the presentation of many lovely gifts to the honoree, the remainder of the evening was devoted to playing cards.

Those present were Mrs. Anne Mergenthal, Mrs. Irene Dutro, Mrs. Bart Moriarity, Mrs. Anne Murphy, Mrs. La Verne McCullough, Mrs. Virginia Hansen, Mrs. Walter Farrand, Mrs. Mary Venturini, Mrs. C. A. Brunstein, Mrs. Patrick Byrne, Mrs. H. A. Houck and the Misses Doris Dutro, Thelma Houck and Josephine Byrne.

Scouting Mothers Meet in Berkeley

Eighteen members of the Albany Scouting Mothers met at the home of Mrs. Alberta Lee, 1333 Henry Street, Berkeley for their bi-monthly meeting last Wednesday evening.

Mrs. Marie Drew, the hostess, announced that the prizes for the whist party which is to be held at the Albany Community Center, Saturday evening, May 22, at 8:30 o'clock, were nearly completed. These include two quilts and several luncheon cloths and pairs of pillow slips.

An innovation made by the club was that in the future members must call each other by their given names, and those failing to do so are liable to be fined.

The next regular meeting is to be given at Mrs. Daisy Jackson's residence, 931 Stannage Avenue, on Tuesday evening, May 25. In the meantime a special meeting is scheduled for Thursday evening, May 20, at the home of Mrs. Irene Jungnickle, 1061 Evelyn Avenue.

Pre-Nuptial Shower Given for Girl

Miss Hortense Allington was the honoree at a pre-nuptial "miscellaneous" shower on Monday evening at the home of Mrs. Verne Percy.

The bride-to-be received many lovely gifts from her friends present. Whist and other games were enjoyed during the evening.

Among the guests present were the Misses Carol Brooks, Juanita McClanahan, Bernice McClanahan, Patricia Percy, Helen Hall and Melva Brooks, and Mrs. M. Larson and Mrs. J. A. Allington, mother of the honored girl.

Miss Kroft Is Bride Last Saturday

Miss Barbara Kroft was married to Ray K. Gregory at a quiet ceremoney performed in Reno, Nevada, last Saturday afternoon by Rev. James Bradley. They were attended by Mr. and Mrs. M. A. Jenkins of San Francisco.

For the occasion Miss Kroft wore a tailored suit of oxford gray cloth, a white hat, black accessories and an orchid corsage.

The bride is the daughter of Mr. and Mrs. W. R. Kroft of San Francisco. She received her education at the Chicago College of Music and is well known for her singing, having appeared with Paul Whiteman and other nationally known performers. She is at present teaching music at Albany High School.

The groom is the son of Mr. and Mrs. E. R. Gregory of Oregon.

The couple are located at 910 Cornell Avenue, but are planning to establish their home on Sonoma Avenue in the near future.

Circle Will Meet To Discuss Bazaar Plans

Bazaar plans will be discussed at length when members of the Sewing Circle of Thousand Oaks Chapter No. 375, Eastern Star, gather at the residence of Mrs. Bertha Langille, 325 Colusa Avenue, Wednesday afternoon, May 19 at 12:30 o'clock. Mrs. Marie Martin and Mrs. Mary Williams will act as co-hostesses for the occasion.

Among those who have been named as chairman for the event which will take place sometime in October are: Mrs. Dorothy Ott, general chairman and Mrs. Marion Herrick, ways and means chairman.

The following women will be in charge of the various booths: Mrs. Gloria Jones, tea towels; Mrs. Ida Holt, aprons; Mrs. Laura Brooker, embroidered articles; Mrs. Vogel, baby articles, novelties and bedroom accessories; Mrs. Esther Shaaf, handkerchiefs; Mrs. Rose Blackwell, plants and flowers; Mrs. Bertha Langille, white elephants; Mrs. Edna Boldman, parcel post; Mrs. Margaret Smith, candy; Mrs. Mable Lyman, cooked food booth, and Mrs. Helen Ferguerson who will be in charge of serving luncheon and dinner.

Muriel Higgins Is Given Birthday Party

To celebrate the thirteenth birthday of her daughter, Muriel Higgins, a party was given Tuesday night by Mrs. Grace Higgins of 619 Santa Fe Avenue.

The evening was spent playing games and dancing. Later, refreshments were served at a table decorated with pink roses and pink candles on the large birthday cake which served as a centerpiece. Favors at each place were of pink, blue and yellow May baskets.

Those present were Charlotte Roy, Shirley Forster, Lucille Storck, Barbara Burlingame, Bonnie Jean Bruce, Barbara Jean Corbett, Eleanor Knox, Robina McGregor, Marjorie Van Dorn and Doris Moore.

Adams Family Has Week-End Vacation

A pleasant interlude of cruising, swimming and fishing for bass, of which they caught the limit, was spent last week-end by Mr. and Mrs. Donald Adams and son, Donald Jr., of 1047 Ordway Street, at their summer cabin located on Old River, near Byron.

Ther house guests for that period were Mr. and Mrs. George Ellis and sons Robert and William of Richmond.

The newly acquired cabin has been named "Padrono," a contraction of the host's and hostess' first names, Pat and Donald, and their surname. It is of a Spanish type of architecture and has a stenciled interior.

Harmonica Band Prepares for Entertainment

In order to perfect their playing, preparatory to their public appearance at an entertainment to be given by Albany Hive of the Maccabees sometime in June, members of the Harmonica Band met at the home of Mrs. Bessie Jacobsen on Monday evening, May 3.

Those present were Mrs. Florence Taveira, Mrs. Loretta Eppson, Mrs. Kitty Thelen, Mrs. Freda Brown, Mrs. Maude Mello, Mrs. Nell Matthews, Mrs. Florence Bell and Miss Ora Vandruff.

Last Monday evening rehearsals were carried on at Mrs. Kitty Thelen's residence. The band was accompanied by Mrs. Arding, pianist, and Mrs. Jacobsen, who played a steel guitar.

Melodies which are engrossing their attention at the present time are: "When My Dream Boat Comes Home," "When I Grow Too Old to Dream," "Bells of St. Mary's," "Merry Widow Waltz" and "Carry Me Back to Old Virginy."

Girl Scouts Will Honor Member's Birthday

When Lila Lena Lipman becomes five years of age, she will be feted at a birthday party, the third to have been given in her honor by the younger girls of Girl Scout Troop No. 21.

The affair will be given on Tuesday afternoon, May 18, at the Memorial Building under the direction of three junior leaders, Viola McIntyre, Bonny Lee McDuffee and Elaine McDowell.

Those invited to attend include Joan Walter, Ramona Wearne, Marilyn Ream, Karlene Ziemer, Patricia Tansley, Betty Jane Wiseman, Helen Iverson, Margaret Stein, Audrey Forrest, Adele Jungnickle and Mary Ellen Finn.

Are Week-End Guests in Yuba City

Mr. and Mrs. Walter Meyers, 913 Key Route Boulevard, spent the week-end in Yuba City, the guests of Mrs. Meyer's son-in-law and daughter, Mr. and Mrs. William Hamilton.

While there they spent part of the time fishing and all caught the limit of bass.

Mrs. Meyers was also feted at a dinner party given in her honor on Mother's Day which was also her birthday.

Senior Girl Scouts Meet at Member's Home

The Spanish equivalent for California poppies, or "cups of gold" as the pioneers called the state flower, was chosen by the senior group of Girl Scouts of Troop No. 19 as the name for their newly formed club.

They held their last meeting at the residence of Gloria Granberg, 1550 Marin Avenue. Mrs. Wayne Scott and Mrs. Vida Burke took charge during the absence of the leader, Mrs. Randolph Crouse.

Scout Dance Termed Big Success

"A huge success" was the consensus of opinion regarding the recent dance given by the three Girl Scout Troops of Albany at the Marin school recently.

Among those who were in charge of the affair were Mrs. Hazel McDuffee, Mrs. Constance Dietschy, Mrs. Catherine McIntyre, Mrs. Vida Burke, Andre Lafayette, Orman Stone, George Rutan and Ed Hanahan, first mate of the Albany Sea Scouts.

I. Stewart Honored At Dinner

In honor of Ira Stewart's birthday, a dinner was given for him by Mr. and Mrs. Elmer Abrahamson of 710 Pomona Avenue, Thursday evening, May 6. Among the guests were Mrs. Ira Stewart, Mr. and Mrs. Forest Peil, the Misses Lois and Jane Abrahamson, and Norman and Brice Stewart.

Many Present at Haines-Zuerner Nuptials

The wedding of Miss Velma Beatrice Haines and William Zuerner was solemnized in the presence of over 300 persons who attended an impressive ceremony at the Albany Community M. E. Church, last Friday evening, May 7, with Rev. H. Brooke officiating.

Coming down the aisle of the church, which was decorated with ferns and palms, the bride made an attractive picture in her princess wedding gown of white taffeta, fashioned with leg of mutton sleeves, a ruffled front panel and pin-tuck frill around the neck line. A note of chic was achieved by the five-yard veil fastened to a halo of irridescent pearl shells which encircled her white net cap. Her round bouquet was of gardenias and lilies of the valley.

Mrs. Betty Zuerner, sister-in-law of the groom, was matron of honor, and wore a blue organdy dress with fitted bodice and full skirt with a contrasting corsage of deep pink sweetpeas.

The bridesmaids, Miss Margaret Enmark, of San Francisco, and Miss Ethel Jane Haines, sister of the bride, were dressed in yellow and pink organdy, having swirling skirts with graduated ruffles and modish jackets with short, puffed sleeves. Both carried old fashioned bouquets of sweetpeas in blended shades which matched their frocks, tied with long white streamers.

The men in the bridal party wore formal attire. The groom was attended by his brothers. James Zuerner acted as best men and the ushers were John and Clarence Zuerner.

The bride was given in marriage by her father under an archway of entwined ferns before an altar flanked by tall vases of calla lilies and white iris.

The mother of the bride was attired in navy blue georgette, and black accessories set off by a gardenia corsage. The groom's mother was also clothed in a blue ensemble with blue accessories and a gardenia corsage.

Later the newly-weds were feted at a reception given at the home of the bride's parents, Mr. and Mrs. Milton G. Haines of 825½ Stannage Avenue. Over 80 friends and relatives were on hand to extend their felicitations.

Among these were Virgil Kling of Newton, Iowa, who is stationed on the transport "Chelmont," and W. H. Ezens, of Salem, Oregon, now attending college in San Jose. Both are cousins of the bride.

Out-of-town relatives of the groom present were Mr. and Mrs. Thomas Lee and family of Concord, and Mr. and Mrs. Clarence Naismith of San Jose.

Miss Haines is well known in this vicinity, having lived in Albany for seven years. She is a graduate of Berkeley High School and is now employed at Hink's in Berkeley.

The groom is the son of Mr. and Mrs. William Zuerner, Sr., of 1035 Kains Avenue, residents of this city for the past 23 years. He attended Cornell School, Berkeley High School and later graduated from the University of California. At present he is associated with the Standard Oil Company in Richmond.

Following a honeymoon of 10 days' duration, in Yosemite National Park, the young couple plan to make their home at 1312 Cornell Avenue.

Hostess at Bridge Party Yesterday

Mrs. Hope Clement was hostess at a dessert bridge party given at her home, 240 Yale Avenue, yesterday afternoon.

This was one of a series of card parties given to raise funds for the Thousand Oaks Chapter 375, Eastern Star.

Parties Held to Honor Two Birthdays

To compliment her two sons, whose birthdays occurred last week, two dinner parties were recently given by Mrs. William Irish of 712 Masonic Avenue.

Robert was eight years old on May 3 and William celebrated his fifteenth birthday on May 5.

Mrs. Lena Lawrence is planning to give a whist party for the benefit of Albany Parlor No. 260, N. D. G. W., at her home, 823 Pomona Avenue on Friday evening, May 21. Score cards will cost 35 cents which will include refreshments.

ANNOUNCING . . .
The new STYLART Permanent Wave
A new development in the science of permanent waving—the Crozuignole STYLART which produces the nearest likeness to naturally curly hair ever achieved. No caustic compounds, ammonia or borax are used. It will not split, dry out, or leave ends brittle. It neither affects nor is affected by artificial color in bleached or dyed hair. Will not streak white or grey hair.
Norma's Beauty Salon
1111Solano Ave. Phone THorn. 2230
Open Wednesday 'till 9 P. M.

Highest Quality Cleaning
At prices you can afford We call and deliver
WESTBRAE CLEANERS
1309 GILMAN THornwall 7720

JAMES J. ELLIS & CO.
MORTUARY
727 SAN PABLO AVE., ALBANY....PHONE BERKELY 1645
Service within the means of all

NOW IS THE TIME TO HAVE YOUR
LAWN MOWERS SHARPENED
All Mowers Machine Ground and Trued Up
KARL'S FIXIT SHOP
LOCKSMITH
1491 Solano Ave. Phone BErk. 7427

IT'S SCHEIK'S
for
Lunches & Dinners
Delicious Beverages
1396 Solano Avenue
Phone BErkeley 9169

Berkeley General Hospital Pioneer Medical Institution

A hospital is not merely a convenience, but one of the most essential institutions of any community. Albany residents are fortunate that they have such fine modern hospitals available. One of the most completely equipped of these is the Berkeley General Hospital, so conveniently located at Dwight Way and Milvia Street.

Founded in 1904 as a private hospital, the Berkeley General Hospital is one of the pioneer medical institutions in the East Bay. It is a non-profit corporation and non-sectarian.

It has facilities for 100 adult patients and 12 bassinets. It is conducted under the standards approved by the American College of Surgeons and the American Medical Association. As a general hospital, it provides facilities for all types of patients, medical, surgical, maternity, emergency, dietetic, convalescent, etc.

COMPLETELY FIRE SAFE

The concrete wing was built in 1924. Of particular interest was the recent installation of the Reichel Automatic Fire Detection System by means of which every room, corridor, basement, attic, etc. is connected electrically by direct wire to the Central Fire Alarm Panel at the Fire Department in the City Hall, making the Berkeley General Hospital one of the city's safest buildings from the standpoint of fire protection.

SCIENTIFIC EQUIPMENT

The Berkeley General Hospital has recently been equipped with the most modern scientific apparatus for the care of the sick and the relief of suffering. Its new facilities include a very complete X-ray department, with its shock-proof equipment and its 200,000 volt deep therapy apparatus for cancer treatment; its clinical laboratory for all types of diagnostic and scientific tests; its basal metabolism and physical therapy departments, and the newly added clinical photography apparatus. A prescription pharmacy in charge of a registered pharmacist is also available with an unusually complete stock of serums, biologicals and ampoules. The kitchen is under the jurisdiction of a graduate dietitian and patients are furnished food that is the most beneficial for each particular case. The operating room has recently been re-equipped with the most modern apparatus. All nursing is done by graduate nurses, no students.

FREE FIRST AID

An emergency hospital is maintained throughout the entire 24 hours of each day. First aid is rendered, without charge, to all comers without regard to the place of the accident nor the residence of the injured. Last year, 4400 cases from Berkeley, North Oakland, Albany, El Cerrito, and the neighboring cities were treated in the emergency department.

INSTALLMENT PLAN

The installment plan is now available at the Berkeley General Hospital for those patients who cannot pay their hospital bills in advance but are steadily employed or are otherwise responsible. It is an attempt on the part of the hospital to make hospital care available to those who otherwise would be overwhelmed with the financial burden attendant thereto. The plan provides for a small initial payment and small weekly or monthly installment payments. The Berkeley General Hospital is also a member of the Insurance Association of Approved Hospitals, offering hospitalization insurance at the rate of 90 cents per month.

MANAGEMENT

Alfred E. Maffly is the superintendent of the hospital. He is also secretary of the East Bay Hospital Conference and a councillor of the Association of Western Hospitals. Harold H. Chesebrough is the business manager and Mrs. Ethel Frost is the director of nursing.

CONVALESCENT GARDENS

Its two acres of ground are being developed into convalescent gardens where patients may rest and convalesce. A cheery air of hopefulness prevails throughout the institution and every effort is made so that the entire environment will speed the patient's recovery. Visitors are welcome to inspect this modern hospital and inspect the facilities and scientific methods employed in restoring patients to health.

—Adv.

Local Nine in 3-2 Win Here

Behind the peerless pitching of Art Eppson, 17-year-old player from Albany High School, the Albany Merchants added another victory to their string, in the contest with the California Colored Giants last Sunday at University Park. Final score was 3 to 2.

The winning run for the locals was driven in by "Frenchy" Bernadou in the seventh inning, his hit bringing in Gerner. Two-base hits were credited to Hicks, Huston and Borba of the Merchants, and Grant of the Giants.

Eppson allowed four hits and struck out one man, while Stout and Dent of the losers struck out three and were taken for 10 hits during the day.

A fast double play, Gerner to Caruso to Townsend, cut off the tying run in the eighth frame.

Several hundred persons witnessed the fray and were kept entertained by the comedy antics of Caston, Giants' catcher.

The Merchants will meet the Palm Cafes of Oakland next Sunday at University Park, it is announced by Jake Nora and Bert Townsend, co-managers. The game is scheduled for 2 p. m.

Camp Plans Are Taking Shape, Says Director

Registration for the annual summer camp stands at 13 today with the following deposits already paid: Marion Krieder, Jane Mann of Watsonville; Bobby Christiansen of Gilroy; L. A. Wilson of Oakland; Marilyn Denton of Susanville; F. Crowley of Oakland; Lorraine Burkman and Elizabeth Taeger of Oakland; Rodney Pomeroy, Junior Etingoff, Alvin and Melvin Ayers of Albany.

Additional registrations are being made every day, and many plan to attend camp but haven't made reservations yet. All boys and girls are urged to register early.

"We expect," said C. E. Morris, director, "that this year's camp will be the largest yet. We want every camper to say when camp is completed that this has been the best year of his life. Toward that end, leaders have been selected.

Selection of the girls' director for the camp of the Albany "Y" was announced by Morris. Miss Amy March will serve as chief life guard and will also direct girls' activities. Selection of Miss March for the position was made after a conference with leaders, and from a group of 12 applicants for the position.

Miss March is a U. C. student and has ab rother, Bob March, who will serve as biys' director. A brother-and-sister combination was selected this year for many reasons, the main one being the close cooperation between the two in planning activities and special events for the boys and girls who attend.

This completes the staff except for a campfire program director. Selection of this leader is expected this week.

POLOISTS TAKE TILT ON SUNDAY

The hard-riding Athens polo four won a spectacular and smashing victory on Sunday at the Athens field by the narrow margin of one goal in a six chukker match over the Menlo Park team.

The game was packed with thrills and spectacular play all through and was nip and tuck until the end of the last period.

Jack Alcock, captain of the locals, had the same line-up as won the previous week. Dr. Fred Barron played an exceptionally strong game.

Owing to a cancellation by the visiting team for this Sunday, there will be no match on the Athens field.

Regular Whists Planned by Club

Whist parties will be a regular attraction on the first Wednesday of each month, announces Mrs. Florence Bell, chairman of the committee of members of Albany Grove of the Maccabees.

The whists will be held in the afternoon at 2 o'clock, she said. Score cards will cost 25 cents and will include tea. The events are to be given in the local Maccabee Temple.

Police Chief and Mrs. John Glavinovich spent last Sunday at their Russian River cottage, returning here that evening.

The Rounder

My usual gay greeting is omitted this week in deference to the memory of Hal Winfrey, who died yesterday in San Francisco. A "Grand Fellow," as we all know, his career was stopped by the grim reaper. He'll long be missed by those who had come to look for his presence whenever any activity was in progress at the Marin Dads' Club.

Deepest sympathy to Mrs. Winfrey and her two daughters on their great loss, as well as to the Marin Dads on theirs.

With both organizations lining big events up for next month, the future plans of the Men's and Women's Breakfast Clubs foretell a pleasing schedule for all of us. Both June events, listed elsewhere, are of unusual merit, so let's give them all the support possible.

In the photo of the Albany float which is shown in these pages, it will be instantly seen that Superintendent Thomas Farnsworth of the Recreation Department is missing from the scene. A word of explanation: Tom was so busy during the last few hours before the parade that he wouldn't stand still long enough to have his picture taken. And that's the truth!

J. C. Cappelmann, the realtor, has a winged caller each day, he reveals. The visitor is a bird of undetermined classification that perches atop a pole near his home and answers whenever Cappelmann whistles to him. I saw the man out on his front porch the other afternoon with a huge pair of binoculars trying to find out what kind of a bird it was. (Note from printer—I'm not sure it was a bird.)

Mustn't forget to inform my friends that Slim Thorogood and Miss Olive Otten are now seen "going places" again. Last Saturday night it was the beach at San Francisco.

Neil Crowley, genial mgr. of the local theater, is now pondering on the possibility of securing a vault in which to keep the chinaware that is now on display in his lobby. A "friend" of his is gradually removing a complete set, apparently for a "hope chest" or something.

Should mention the newly painted truck operated by Ted Williams, dial and tube expert of this city. Looks very snappy, my friend.

Wondered what ever happened to the class in Japanese wrestling that our local police were going to take under the direction of Harry Doyle? Have heard rumors that some of the fellows didn't like the idea of the rough stuff, but that couldn't be so, of course.

And whatever became of the Fine Fine Club that was so very active but a few short months ago?

Special aside to J. E.: Why not drop a line and tell us what you're doing?

Had an interesting time listening to State Officer Larry Weaver, now stationed on the Bay Bridge, the other night after court. He was telling a few of us hangers-on about his varied experiences during the years he has been chasing traffic violators. He's always been kindly toward the press, he claims. Local police, take notice.

That's all,

I. C. Yucumango,

The Rounder.

Dads, Wives Bid To Club "Night"

It'll be "Dads and Wives Night" next Friday evening at Cornell School, boasts President L. V. Foye of the group.

And well might he brag, as an attendance of more than 400 presons last year could testify, for the event is one that is of unusual interest in he school district.

This time a "Forty-Niner" theme has been chosen for the evening and all acts, skits, music and the piece de resistance of the occasion, a play in five scenes by George Sutton, will follow this promising motif.

Sutton, who is also directing the masterpiece, is in charge of the evening's entertainment and has entered his own claim that all dads and wives of the Marin district who attend will enjoy an affair that they will long remember. Appropriate costumes should be worn.

Dancing will follow the show, with music furnished by a "hillbilly" orchestra, the program reveals.

Newfoundland is not a part of the Dominion of Canada, as a good many of us suppose. It is a separated dominion, and governs itself.

Marin P.T.A. Names Its Committees for New Term

Discussing the "Aspects of a Good Home," the Rev. Fred Stripp, pastor of the Thousand Oaks Baptist church adressed members of the Marin Parent Teacher Association at the first meeting of the new term Tuesday.

Dealing, as it did, with numerous phases of the home problems, Rev. Stripp's address proved highly informative and of interest to the assembled members of the association. Mrs. Axel Severine, serving as program chairman, introduced the speaker.

In announcements pertaining to activities of the new term, it was disclosed that "The Effect of the Home, School and Community Environment on the Child" will form the theme for this term's discussions and programs. A number of interesting talks on the subject are being arranged by Mrs. Severine.

GIVES REPORTS

Reports on the recent council meeting and the district School of Instruction were presented by Mrs. W. R. Brunk, who served as the local association's delegate. The treasurer's and financial secretary's reports were read by Mrs. D. L. Hofer.

Closing date for local schools has been set for June 11, according to announcement by Principal Allen Keim. The fall term will open on August 30.

New parent education classes to begin with the fall term will centralize study about the general subjects of "Mental and Physical Hygiene" and "Adult Psychology."

An additional class has been requested and an outstanding leader is available providing sufficient interest is indicated to warrant its registration.

Community singing was one of the features of the meeting with Miss Mildred McCann serving as leader. Mrs. Pauline Cruickshank served as accompanist.

New committees to serve the association during the coming year were announced at the meeting. Following is the complete list:

Citizenship, Allen Keim; Films, Eugene H. Baker; Publicity, Mrs. F. G. Yaung; Cafeteria, Mrs. Edwin Litsinger; Membership, Mrs. W. S. Crewse, Room Mother, Mrs. H. P. Herr; Ways and Means, Mrs. D. C. Atwater; Tea Hostess, Mrs. L. A. Wooley; Decorations, Mrs. A. W. Kessner; Delegate to Council, Mrs. W. R. Brunk.

Thrift, Mrs. Doris Wallgren; Publications, Mrs. F. R. Bertz; Hygiene and Reciprocity, Mrs. J. L. Stein; Student Aid, Mrs. M. E. Coltrin; Parent Education, Mrs. W. F. Meyer; Courtesy, Mrs. M. E. Bosley; Motion Pictures, Mrs. B. E. Ricklie; Music, Mrs. Erma Seiger; Art, Mrs. Myron Day; Hospitality, Mrs. R. E. Crane; Recreation and Safety, Mrs. George Anthony; Founders Day, Mrs. F. G. Young; School Education, Mrs. Orville Morris, and Roll Call, Mrs. J. Duncan.

Mrs. Nawfarmer's room won the picture for the largest attendance of mothers. Refreshments were served in the cafeteria at the close of the meeting.

Mothers' Group Has Nominations

Officers to guide the destiny of the Y. M. C. A. Mothers Club during its next term were nominated at the meeting held last Wednesday afternoon, it was announced.

For the presidency, Mrs. F. E. Pearson and Mrs. Fay Kline were chosen. Other nominations were: vice president, Mrs. T. Larson and Mrs. Vern Percy; secretary, Mrs. Ray Perkins and Mrs. Al Magazin; treasurer, Mrs. Sophie Pfieffer and Mrs. M. MacDonald.

Elections will be held on Wednesday, June 2, at the meeting in Alvarado Park. Mothers of Albany are again reminded that they are welcome to join this group at any time.

All the officers of the Daughters of the American Revolution are generals.

Bennett Sisters Plan Big Recital

Announcement of the fourth annual recital of their dancing studio was made this week by Miss Marion and Peggy Bennett. The big affair will take place on June 4 at the International House in Berkeley with 100 local boys and girls taking part in feature numbers such as toe, ballet, acrobatic, tap, Spanish, character dances, waltzes of the old-fashioned type and comedy steps of the "Gay Nineties."

Students range in age from 3 to 18 years of age and will all have a part in the annual recital. The Bennett Sisters are well known in the East Bay for their activities for charity balls and lodge groups as well as for hospitals.

Studios are located at the Albany Y.M.C.A. and in Berkeley. Tickets for the recital will be on sale at the Albany "Y."

"Queen" Is Aided By Local Salon

Again showing her willingness to cooperate in any activity or effort to aid Albany and its citizens, Miss Alma King of the Merle Norman Studios at 1231 Solano Avenue recently donated the full resources of her cosmetic salon in making up Miss Ruth Griffing, queen of the Berkeley pageant, for her numerous appearances before the public.

Miss King has always been ready to offer her services in a similar capacity, as several amateur presentations and plays in the past few months have discovered.

Tells of Death Of N. Connolly

Word of the sudden death of Norman Connelly, who passed away Sunday morning, May 2, was received by Mrs. Olga Lansing of 1270 Portland Avenue.

The Connellys, who had formerly made their home at 906 Santa Fe Avenue, were living in Puerta Armuelles, Republic of Panama, at the time. Mrs. Gladys Connelly was widely known here, having been the number one player of the Women's Albany Tenis Team.

Besides his widow, Mr. Connelly is survived by two daughters, Marjory, 15, and Norma 13.

Son Is Born to Mrs. W. Myers

Congratulations on the advent of a son are being received by Mr. and Mrs. William Myers of 1053 Neilson Street. The baby, who has been named Charles McKenna Myers, was born last Sunday at Humboldt Hospital.

Myers is a science teacher at Albany High School and has been a member of the faculty at that institution for the past eight years.

Cub Pack Draws Praise in Meet

Cub Pack No. 7 of Cornell School is being praised by its Cubmaster, W. Borden, for the splendid showing it made in the Cub Rally Day activities at Curry Creek Park last Saturday.

Organized but a short while ago, the Pack placed well in most of the events held. Dale Smith placed third in the plunge-for-distance and made the free-style swimming events.

In track competition the boys tied with Concord for second place. Scott Smith placed second in the 50-yard dash and the relay team composed of Dale Smith, Frazier Selestrim, Junior Sonntag and Scott Smith placed second in its event.

Albany Gains in Move of Family

Berkeley's loss was Albany's gain as Mr. and Mrs. J. C. Green and their two daughters of the former city recently moved here, now occupying the residence a t905 Ventura Avenue.

Green is a past president of the Berkeley Traffic Safety Council, has had a good deal of experience in this type of activity and will probably be able to offer many suggestions for the organization of the local group, needed.

The younger daughter, Lucille, 16, is now attending Albany High School.

PRIZE ROSES

Choice rosebuds were displayed by Mrs. Beatrice Raymond at the Berkeley Women's City Club Tuesday, she revealed. The local businesswoman and president of the Chamber of Commerce raises many prize varieties in the garden of her home at 830 Madison Street.

CLASSIFIED ADVERTISING and Business Directory

LOST

LOST—Somewhere on Talbot Ave., Albany—A spotless 7-room stucco bungalow—3 large bedrooms—large dining room—kitchen—breakfast room—double garage—and fully sealed basement—if you don't rush there with a deposit next Sunday! 1032 Talbot Ave. Phone Mr. Dow, BErk. 6320.

LOST

LARGE Black Persian Cat, reward. Please phone Berk. 5399-J. 719 Santa Fe.

PERSONAL

WILL the young lady, living Peralta Ave., near Marin, found an A.D.P. pin please Box 202, Crockett, Calif.

HELP WANTED

CAPABLE GIRL to assist general housework in small home. Sleep home. Call 6132 Ashson St. between 10 and 12 Sunday morning.

FOR SALE

COUCH — Narrow, steel, $12.50. Call at 810 Key Boulevard.

FOR SALE

FOUR ROOM, Modern Stucco, Basement, Re-decorated. Cerrito St.

AUTO REPAIRING

CHRISTIAN'S AUTO REPAIRING 1556 Solano Ave. Auto Repairing Done Right. Carburetor, Electrical and Motor Tuneup.

BARBER SHOP

JACK'S BARBER SHOP, 1 Solano Avenue. Ladies' and Gentlemen's Haircutting our specialty. Come and see us.

BARBER SHOP

FRANK'S BARBER SHOP, San Pablo Ave. Expert barbering by courteous workmen.

LUNCHES - BEVERAGES

THE ALBANY TAVERN, San Pablo Ave., Drinks Sandwiches. Joe DeMaria, Bob Baker, Prop.

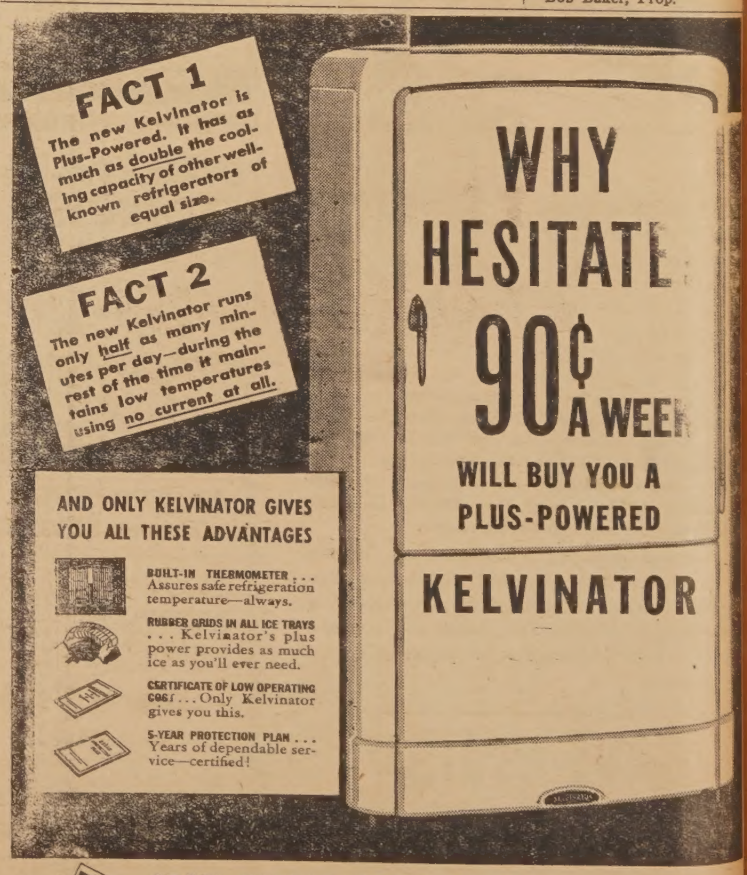

FREE! KELVIN HOME BOOK See complete floor plans—illustrations of appliances—and full specifications on the Kelvin Home, in this complete 36-page, illustrated book. It's free! *Come for your copy today!*

Liberal Allowance on Your Old Ice Box

MOORE & O'NEILL

For Your Convenience We Are Open Evenings Until 9 o'Clock

2122 Shattuck BErk. 1266, 1267

"You'll Get the Best Deal from Moor and O'Neill"

PRINTING

We have the most up-to-the Minute Machinery Available

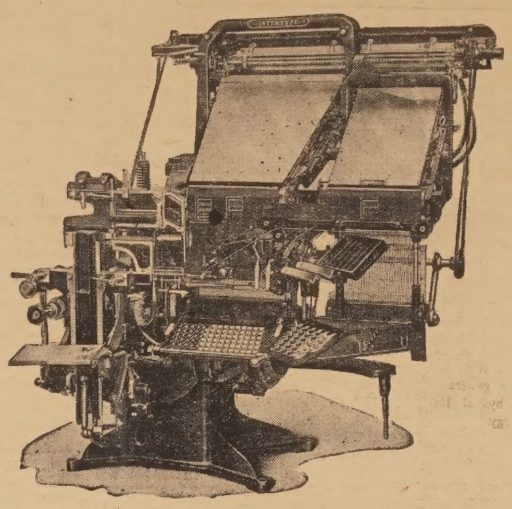

Let us estimate your printing needs.

★ Folders
★ Cards
★ Envelopes
★ Letterheads
★ Statements
★ Invoices
★ Circulars

ALBANY TIMES

The Only Newspaper Printed and Published in the City of Albany

848 SAN PABLO AVENUE

Phone THornwall 1510

Skating Beauty Stars in Film At Albany Show

With Sonja Henie, "Queen of the Silvery Skates," executing dazzling dances on crystal ice and romancing with Don Ameche, Adolphe Menjou pulling another hilarious performance out of his gag-bag, Jean Hersholt more lovable than ever, Ned Sparks dead-panning his way to new laugh highs and the Ritz Brothers running hilariously amok, "One in a Million," the film spectacle and musical hit, is now being shown at the Albany Theater tonight and tomorrow.

The second feature is "Crack Up," the thrill-packed melodrama of flying aces, foreign spies and modern ro mance. In it are starred Peter Lorre and Brian Donlevey.

Sunday and Monday the local theater is showing "Magnificent Brute," with Victor McLaglen and Binnie Barnes, and Jack Holt in Zane Grey's "End of the Trail." The bill is completed with an Our Gang Comedy, a pictorial and a newsreel.

BIRTHS

To Mrs. A. A. Palmer of Berkeley, a boy on May 5; weight, seven pounds 14 ounces. Named Robert Allan.

To Mrs. J. J. Bishop of Richmond, a girl on May 6; weight, four pounds eight ounces. Named Darleen Sue.

To Mrs. A. G. Lucas of Berkeley, a boy on May 7; weight seven pounds two ounces. Named Laurence Douglas.

To Mrs. William C. Schultz of Berkeley, a boy on May 7; weight, seven pounds two ounces. Named William Jon.

To Mrs. H. G. Luthin of Berkeley, a boy on May 7; weight seven pounds two ounces. Named Gerald John.

To Mrs. William W. Myers of 1053 Neilson Street, a boy on May 8; weight nine pounds six ounces. Named Charles McKenna.

To Mrs. F. Judkins of Richmond, a boy on May 12; weight eight pounds 13 ounces.

To Mrs. Arthur Lodge of Berkeley, a girl on May 12; weight six pounds seven ounces.

The above births are reported from the Humboldt Hospital of this city.

EX-RESIDENT VISITS

Mrs. Dora Courtney, widow of the late John Courtney, first fire chief of Albany, was a visitor in this city Wednesday, and renewed acquaintances with many of her local friends. Mrs. Courtney is now a resident of San Francisco.

G. M. Bateman Pontiac Firm Sets Record

The month of April brought the Bateman Motor Sales Company of El Cerrito, Pontiac dealer of this district, its biggest volume of business in the sales of this popular car, according to G. M. Bateman. Thirty-two cars were sold and delivered last month, he revealed.

This is in line with regional sales of Pontiac, he pointed out, proving his words by the following telegram which he received this week from A. M. Sanders, general factory manager of the automotive company:

"Final April figures just released show Pontiac third place Northern California with eleven per cent price class and nine hundred twenty-three sales Stop Plymouth nine hundred six Buick eight twenty eight Olds seven sixty two Dodge six seventy one and other cars under three hundred Stop."

The modern showrooms of the Bateman company are located at Blake Street and San Pablo Avenue in El Cerrito. A newly enlarged shop offers the finest service available with up-to-date factory equipment.

Formerly in the auto sales business in Albany, and before that, with the American Trust Company here, Bateman is well known throughout this district. His business has been built up by honest dealing and the handling of only products of whose quality he was and is sure.

Among his many civic and other activities he numbers the presidency of the El Cerrito Chamber of Commerce which, since its inception a few months ago, has become an unusually active commercial group. Bateman is also a well known figure at meetings of the Richmond Rotary Club and various other organizations.

Committee Works On Scout Affair

Scout committeemen of Troop No. 46 met last Tuesday evening at the home of Ernest Brown, 930 Cornell Avenue, in order to formulate plans for the coming Camporee. One of the decisions made was to purchase new pack racks for the Boy Scouts.

Those present were Ira Stuart, Basil May, John Jungnickle, Berle Murray and Charles McGaw.

Features Bring New Popularity To "Dog House"

Now featuring luscious steamed clams and appetizing clam juice at all times, the Dog House at Washington and San Pablo Avenues is attracting many new patrons these days, according to its proprietor, Charles (Chuck) Terry.

"Clams are coming in several times a week from Alaskan waters," Terry disclosed. As summer approaches, fishermen have to move into icy water to secure first-class shellfish of this type, he explained.

The establishment, one of Albany's most popular, is now greeting its old and new friends with a newly furnished interior that is filled with murals of woodland and outdoor scenes. The booths have been completely re-arranged, more have been added and the three-piece orchestra of Billy Merle, formerly of the Deauville Club and other ace night-spots of San Francisco, pleases dancers every Saturday night.

Each Saturday night, as before, is "Surprise Night," and is proving very popular, the affable Terry confided.

Cottiette Club Presents Show

The second Cootiette fun festival will be held tomorrow night at the Alameda Memorial Building, it is announced by East Bay Kaza Cootiette Club No. 25.

"Sky High on the Swanee," a comedy written and directed by Lucille Bingham, chairman, will carry out the "Night in Dixie" theme of the performance.

Appearing in the show are Helen Cobb, Gladys Atkinson, Maxine Vierra, Pearle Charles, Edith Stemm, Ann Rakestraw, Elizabeth McCausland, Dorothy Maurer, Alta Mae Cunning, Marie Colbert, Edith Shore and Lucille Bingham.

A "haywire orchestra," made up of club members, will offer several dance and song numbers. Dancing will follow the entertainment.

Among the Albany residents who participated in the Berkeley Yacht Harbor parade were Mrs. Hazelett Taylor and the Misses Grayce Higgins, Antoinette Stallone, Jane Read and Esther Palmberg. All marched with the Argonaut-Albany drill team of the N.D.G.W.

Miss Dorothy Nichols, member of the Cornell School faculty, last week purchased the Marshall residence at 921 Cornell Avenue.

PERSONALS

Mr. and Mrs. Joseph Schotz of Oakland recently purchased the home at 618 Masonic Avenue. Schotz is associated with the Oakland office of the New York Life Insurance Company.

Sachets of blue moire were made by members of Brownie Pack No. 6 and presented to their mothers on Mother's Day, according to Mrs. Randolph Crouse, who also stated that Brownies of Pack No. 7 made handkerchief cases as gifts for the occasion.

Mrs. Louise Calhoun entertained members of the Fifty Fifty Club at a dessert bridge party to be given at her home, 701 Talbot Avenue, last Wednesday afternoon.

H. E. Marshall, local builder and contractor, is now constructing one five-room house at Washington and Talbot Avenues and another at Evelyn and Garfield Avenues, he reports.

R. C. Sharkey of Albany and his sister, Miss Dorothy Sharkey of Stockton, spent the week-end in this city with their parents, Mr. and Mrs. R. R. Sharkey of Miller Avenue.—South San Francisco Enterprise.

Mr. and Mrs. Jack O'Leary of Albany and Mrs. Mary McDonnell of Oakland were visitors in Almaden, near San Jose, last Sunday. On their return they visited Mr. and Mrs. John McDonnell in Oakland. The latter is the former Miss Mary Mulholland who was employed at the Humboldt Hospital for some time.

Women to Lead Church Service Sunday Night

Next Sunday evening the Ladies Society of the Albany Baptist Church will be in charge of the service which will start at 7:45 o'clock. Mrs. Wallace Reid will preside and Mrs. Emma Alexander, wife of the pastor, will deliver the sermon, "The Choice of Ruth."

The usherettes will be Mrs. Duncan Neill, Mrs. W. C. Welch, Mrs. Ida Lewis, and Mrs. Ray Erickson.

Among those appearing on the musical program will be Mrs. Alice K. Mullins and Mrs. Catherine Rogers, in a duet; Mrs. Ralph Bowden and Mrs. Vera Dorrett, in solos; and Mrs. Angel Rasmussen, organ selections.

Mrs. Weeks, Mrs. Clara Fessenden, Mrs. Floyd Fessenden, Mrs. Ruby Swan, Mrs. Scott, Mrs. Morris, Mrs. Laura Isom, Mrs. Ida Lewis, Mrs. Whitcome, Mrs. Hummell and Mrs. S. Fessenden will sing in the choir.

Practically all of the women will take part in the services. Mrs. Rhoda Hunt will read the scripture and offer prayer. At the conclusion of the service, Rev. Floyd Alexander will administer the ordinance of baptism.

The empire on which the "sun never sets" furnished the mofit for the last International Night held at the Albany Baptist Church Sunday evening.

Former British subjects gave brief talks after which addresses were made by Rev. W. Floyd Alexander, David Taylor and Ben Jackson. Mrs. Arbaugh also sang several selections.

COUNCIL NAMES REZONING DATES

(Continued from page one)

The Council also expressed its thanks to Councilman Hanahan, Superintendent Thomas L. Farnsworth of the Recreation Department and all who helped in the construction of the city's float in the Berkeley parade last Saturday night.

$25 MORE ALLOWED

The sum of $25 additional was granted by the body, to be used in further improvement of the float so that it may be entered in the Golden Gate Bridge Fiesta the latter part of this month. Thus far about $75 has been expanded on the entry which has brought so much favorable comment from the throngs who viewed the parade last week-end.

To aid the city of Alameda in its fight to obtain a lateral connection with the bridge highway, Mayor O. C. Yenne and Dygert were authorized to journey to Sacramento to a hearing on the matter Wednesday.

Scouts Aid at Berkeley Gate

Despite the fact that they had spent that afternoon hiking, 20 Boy Scouts of Troop No. 42 responded to a call to act as guards and messengers at the Berkeley Yacht Harbor Regatta on Sunday, according to Stuart Ebner, publicity chairman.

Tonight many of the Boy Scouts are planning to attend a swimming meet to be held at the Richmond Natatorium.

GOODRICH CRASHES THE LOW-PRICED TIRE FIELD!

BUILDS THE CERTIFIED COMMANDER—A TIRE THAT'S EVERY INCH GOODRICH QUALITY — AND WE OFFER IT AT A PRICE THAT WILL MAKE A REAL SAVING IN YOUR TIRE COSTS!

AND LISTEN! EVERY COMMANDER TIRE IN OUR STOCK IS *FACTORY FRESH!*

ANOTHER triumph for Goodrich engineering skill. Another Goodrich tire that gives motorists full value and full mileage for their money. Our supply of Factory-Fresh COMMANDERS has just arrived. And w[illegible] they are! Everyone of then. [illegible]imension, with an extra-wide, extra deep, heavy tread. Made of *wear-resisting* rubber, this low-priced Certified Commander will give you extra mileage for your money.

And we'll leave it to you. When you can get a tire that's built and backed by Goodrich at a price that's so downright low—isn't that a rea bargain! Spend your tire dollars wisely. Let us equip your ca with Goodrich Factory-Fresh COMMANDERS and save.

*Prices subject to change without notice.

Factory Fresh GOODRICH COMMANDER AS LOW AS $5.25* 30 x 3½

Goodrich *Factory Fresh* Commander "EVERY INCH A GOODRICH TIR

THE TIROL COMPANY

Corner SOLANO AVE. and FRESNO ST.

Dave L. Lewis, Manager

Granholt Sheet Metal Works
Heating — Ventilating
Air Conditioning
Floor Furnaces
Hotel & Restaurant Work
1148 Solano Ave.
AShberry 7244
Res. Phone THornwall 6329

Thirsty? Stop at
THE HOUSE OF MANY NATIONS
Tacoma Beer on Draught
●
Try Our Merchants'
LUNCH 35c
Also Short Orders
909 SAN PABLO

COMPLETE ROOFING
Repairing and Re-roofing
Shingles, Tar and Gravel
Guarantee Roofing Co.
J. W. Heldoorn
301 San Pablo, El Cerrito
Fully Insured ASh. 1500

Fresh POULTRY and EGGS
●
C. VALTERZA'S
POULTRY MARKET
953 San Pablo Avenue
Phone THorn 0379

W. D. Fennimore A. R. Fennimore
Established - 1888
California Optical Co.
Makers of Good Glasses
E. J. HARDY
2106 SHATTUCK AVE.
BERKELEY
ALSO AT SAN FRANCISCO

The well-dressed window wears a fresh, clean shade!
Call FRANK AIMAN at
THornwall 6136
New Shades
Shades Reversed
Venetian Blinds

ALBANY REALTY CO.
1789 Solano Avenue
THornwall 1700
Carl H. Nieper

BERKELEY APPLIANCE CO.
Washing Machines and Ironers, Refrigerators, Radios, Vacuum Cleaners, Hot Water Heaters, Cook Stoves and Small Electrical Appliances.
All Electrical Appliances Repaired
THorn. 2130 2062 San Pablo

We Call and Deliver
ALBANY
French Laundry
626 CORNELL AVENUE
BErkeley 7067
Finished, Rough Dry and Damp Wash, also Thrift Wash

FRED W. STARRATT
Optometrist
Eyes Carefully Examined
2235 Shattuck Avenue
THornwall 2897

ALBERT M. HARDIE
GARTNER S. THOMAS
Attorneys at Law
1535 SOLANO AVE. Phone THorn. 0550
Evenings by Appointment

GREASING REPAIRING
ED PETERSON'S SERVICE STATION
Cor. Pomona and Solano
Expert and Courteous Service

BOX SCORES

The Albany Merchants took their second straight game at University Park last Sunday, downing the California Colored Giants by a score of 3-2.

The box score:

ALBANY MERCHANTS

	AB	R	H
G. Caruso, 2b	3	0	1
Gerner, ss	3	1	1
Borba, lf	3	0	1
Bernadou, rf	4	0	1
Huston, 1b	4	1	2
Connors, 3b	3	0	2
Hicks, cf	2	0	1
Townsend, c	2	0	0
Eppson, p	4	1	1
	28	3	10

CALIF. COLORED GIANTS

	AB	R	H
Smith, 2b	4	0	2
Tremble, ss	4	0	0
Grant, 1b	4	0	2
Gray, lf	3	1	1
McIntosh, cf	4	0	0
Blackshear, 3b	4	0	1
Caston, c	4	1	1
Hancock, rf	4	0	1
Stout, p	2	0	0
Dent, p	2	0	0
	35	2	8

In the one softball game Sunday, Laurel Merchants dropped the contest to the fast-playing A. G. Spalding outfit. The box score:

LAUREL MERCHANTS

	AB	R	H
Garrett, 1b	3	0	0
Tryon, cf	3	0	0
Jerome, ss	3	0	1
Leonard, 3b	3	0	0
Miller, lf	1	0	0
Westlake, lf	2	0	1
Cox, 2b	2	0	0
Brownie, c	2	0	0
Burns, p	2	0	0
Skipper, cf	1	0	0
Thomson, cf	1	0	0
Greer, rf	0	0	0
Perkins, rf	1	0	0
	24	0	2

A. G. SPALDING CO.

	AB	R	H
Wellington, 2b	2	0	0
Smith, lf	2	0	0
Mecorney, 3b	1	1	1
Kiley, ss	2	1	1
Irwin, 1b	3	1	1
Lindsey, c	3	0	1
Cox, cf	2	0	1
Thompson, cf	3	0	1
Thompson, rf	3	0	1
Wright, p	2	0	1
	23	3	6

Official standings of the clubs after Sunday's games:

	W.	L.	Pct.
A. G. Spalding	3	0	1000
Laurel Merchants	2	1	666
Albany Recreation Dept.	1	2	333
Oakland Title Insur.	0	3	000

Next Sunday's games bring together on Diamond No. 1 at 10 a. m. the Recreation Department and the Laurel Merchants, on diamond No. 2 the A. G. Spalding and the Insurance teams.

Democrats Hear Labor Speaker

"Implications of the Wagner Act" was the title of an address of unusual interest delivered before the Thousand Oaks Democratic Club last Tuesday evening by Prof. J. L. Kerchan, noted labor authority

The meeting was held at the home of President Fred G. Clute, 900 Peralta Avenue.

V.F.W. Aid Is Told by Head Of Local Post

V. F. W. relief and social welfare activities in connection with the flood disaster of the Ohio River valley, were cited at the last meeting of Leland Bergesen Post No. 2658 by Commander Duncan, as an example of the program of patriotic service to which the Veterans of Foreign Wars organization is pledged.

Virtually every one of more than 3500 units of the group throughout the country contributed largely of its funds and also collected food, clothing and other necessities for distribution among the flood sufferers. Scores of V. F. W. Posts in the flooded areas opened their clubrooms to refugees, feeding and sheltering them from the emergency had passed, he revealed.

It is because of these contributions that the overseas veterans' organization now faces an emergency of its own, Commander Duncan declared. The money which was turned over to the Red Cross by the units was, in almost every instance, the proceeds of the 1936 Buddy Poppy Drive throughout the country.

This money is usually reserved exclusively for the benefit of disabled veterans and their families and for the widows and orphans of veterans. Because of the unusual extent of the flood disaster, however, Commander-in-Chief Bernard W. Kearney authorized the release of approximately $2,500,000 from the respective treasuries of the units as contributions to the Red Cross.

HAVE SPENT FUNDS

As a consequence the V. F. W. units, in many cases, now find themselves with depleted treasuries with which to finance their permanent programs of veteran relief and welfare.

"Although we were glad to do what we could in in contributing to the relief of flood sufferers, our entire organization is now faced with the necessity of obtaining funds for the care of our disabled comrades and their dependent families," the commander explained.

In Albany Leland Bergesen Post will sponsor the Buddy Poppy Sale as it has for the past four years. A sales force of 50 members of the Ladies Auxiliary will be on the streets of the city during the campaign. Each citizen will be asked to buy a Buddy Poppy, contributing 10 cents or more to the relief fund of the organization, he announced.

According to Duncan, the V.F.W. was the first veterans' group to sponsor a nation-wide sale of Budy Poppies. The flowers themselves are copyrighted under the name given to them in government hospitals throughout the country.

Phone your socials to the Times.

WE PAY HIGHEST PRICES FOR USED FURNITURE, STOVES, ETC.
●
El Cerrito
FURNITURE EXCHANGE
215 San Pablo Avenue
AShberry 9324

INTERCLASS CHAMPIONS OF HIGH SCHOOL

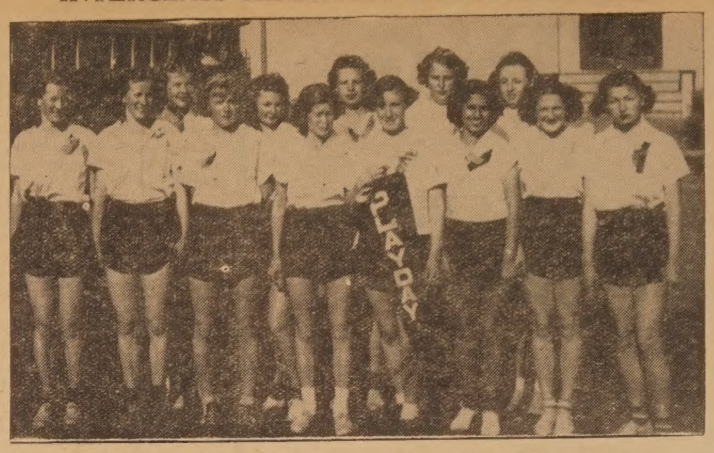

In the girls' interclass "Play Day" competition at the High School last Friday afternoon, these members of the sophomore class romped off with top honors by a goodly margin. Shown are, front row left to right: Mae Crackbon, Virginia Crackbon, Marianne Jensen, Virginia Strombeck, Marion Sullivan, Dorothy Merrick and Jean Smith. In the rear, Marion Christopherson, Betty Nunn, Kay Fletcher, Elaine McDowell and Bonnie Lee McDuffie. The events were held under the direction of Miss Claire Robertson, girls' gymnasium instructor of the School.

Local Softball Teams Take Two Games in Sunday Contests

A tooth and nail battle with both teams fighting every inch of the way for victory, and an easy win for one team without the necessity of taking the field, were displayed to a large crowd of softball fans last Sunday morning on the University park softball diamonds, when four teams of the Albany Recreation Department Sunday morning softball league advanced to the fourth game of the first round.

Going into the last half of the sixth inning without either team scoring a run and with the two pitchers, Buddy Burns of the Laurel Merchants and Hollis Wright of the A. G. Spaulding & Bros. entry, allowing six scattered hits between them, an error and a home run off the bat of First Baseman Irwin shoved across the deciding three tallies for the Spaulding team.

The WPA directors and officials of the Albany Recreation Department took a 10-0 forfeit game from the Oakland Title Insurance company squad when a few of Ed Humann's athletes stayed away to celebrate Mother's Day.

A few spectators were drafted from the bleachers to fill in for the Insurance outfit and a practice game was held.

Lodge Will "Visit" In Own Building

The entire facilities of the local Maccabee Temple will be at the disposal of the visiting Argonaut Tent members of Oakland next Thursday evening, May 20, according to members of Albany Tent.

At this unique meeting Albany Maccabees will be the guests of honor in their own lodge hall. Other guests will include the Past Commander's Association of Alameda County, of which Lisle Green of this city is now sergeant.

A. E. Decker, commander of the Oakland group, will be in charge of the program.

Mr. and Mrs. Adelbert Faucett and daughter, Mary, are new residents of Albany. Formerly of Susanville, the family is living at 949 Masonic Avenue.

Albany Cubs Attend Picnic

Curry Creek, located on the eastern side of Mt. Diablo, was the scene of hectic activity last Saturday, May 8, when 267 Cubs and 175 adults, by official count, convened for the annual Berkeley-Albany Contra Costa County Cub picnic. Ernest Nehre, assistant scout executive of this organization, was general chairman.

Basket lunches were served and members of Albany Cub Pack No. 3 and No. 7 took hikes, went on treasure hunts and competed with the other troops in swimming contests and baseball games. In the latter activity they held the enviable record of tying for first place with a Martinez team. Each won one game and the third was called on account of darkness, according to W. R. McGeorge, district scout commissioner.

Among the Albany residents who arrived Friday and camped there overnight were Mr. and Mrs. W. R. McGeorge, Mr. and Mrs. William Platner, Mr. and Mrs. Harold Hexner, Mr. and Mrs. Wayne Scott and Mr. and Mrs. Clement Haegerty.

Others who arrived Saturday were Mr. and Mrs. Harold Burlingame, Mr. and Mrs. Randolph Crouse, Mr. and Mrs. Harry Bolton, Mrs. Duncan McGregor, Mr. and Mrs. George Larson, Mr. and Mrs. Paul Forrest, Mrs. Woods, Mrs. Curry and Dan Atwater.

Now recovering at Humboldt Hospital from an operation is Mrs. Myrtle Mann of this city.

Shell Service Station
Marin and San Pablo
Day & Night Lubrication
Call and Deliver
Phone BErkeley 4432
B. E. HILL
A. F. of L. LOCAL No. 20134

Exclusive Ford Dealers' R & G Plan Now Makes It Safe To Buy A Used Car!

The day is past when you had to take anybody's word for used car value—even ours. Today, you can choose a used car with the same confidence that you would have in selecting a new one.

For this new kind of protection you can thank the exclusive Ford Dealer R & G Plan. All of our used cars sold under this plan, are *Renewed* to definite specifications set up by the Ford Factory, and *Guaranteed in writing* by us on a *money-back* basis.

We'd like to have you look over our R & G stock right now. You'll find an unusually wide range of makes and body types . . . including many late models. All have been priced *low* for quick sale. And each of them represents a value that can't be duplicated for quality and guaranteed satisfaction!

USED CARS & TRUCKS
RENEWED R&G GUARANTEED
ALL MAKES

Every R & G used car and truck has been Renewed to specifications laid down by the Ford Motor Company, and is fully Guaranteed in writing on a MONEY-BACK basis.

ONLY FORD DEALERS SELL R & G USED CARS

BUY YOUR FORD V-8 IN ALBANY

BROOKS MOTOR CO.

836 San Pablo Ave. Albany

There is a modern pleasant way to get relief from Headache, Gas on Stomach, Colds, Heartburn, "Morning After" and Muscular Pains.

Just drop one or two ALKA-SELTZER tablets into a glass of water. Watch it bubble—listen to it fizz. As soon as tablet is dissolved, drink the tangy solution.

Alka-Seltzer

(Analgesic Alkalizing Effervescent Tablets)

You will really enjoy the taste—more like spring water than like medicine.

ALKA-SELTZER, when dissolved in water, contains an analgesic, (Sodium Acetyl-Salicylate), which relieves pain, while its alkalizing agents help to correct everyday ailments associated with hyperacidity.

Your druggist has ALKA-SELTZER. Get a 30c or 60c package on our "satisfaction-or-money-back" guarantee.

BE WISE! ALKALIZE!

CORNELL SCHOOL NEWS

By Mary Carlevaro and Anna Jean Byers

KINDERGARTEN

For Educational Week the kindergarten made an Indian village, costumes, and a teepee out of sacks. The children also drew the picture of an Indian village on the blackboard.

HIGH FIRST GRADE

The high first gave a play called "The Safety Hill of Health" for the school P.T.A.

HIGH FIRST AND LOW SECOND

These two grades are now studying wildflowers. The students are pressing them and hope to have a large collection soon.

HIGH SECOND

The high second grade is now studying good sportsmanship and is making pictures to represent their motto, "A Good Sport Is Always True."

LOW AND HIGH FIFTH

Fifth grade students are now planning a play to be given soon before the other classes. It will be on the Coronation.

POPPY POSTER PRIZES

Prizes which were won in the Poppy Poster Contest will be given out today in the school assembly. The program will be given by Mr. Dunbar's class.

SURPRISE PARTY

Kenneth Glines, our principal, was given a surprise party by the teachers last Monday in honor of his birthday.

LOW SIXTH

The low sixth English class, in studying letter-writing, has written letters to different business concerns for samples of products which might be used in connection with the geography work. Lorraine Celli, a member of the class, feceived a complete set of samples from the El Dorado Cocoanut Oil Company.

Mr. and Mrs. Henry Maurer, of 943 Masonic Avenue, were dinner hosts last Sunday to Miss Josephine Turk of Roseville, Dr. Leo Oppenheimer of Oakland and Mr. and Mrs. Raymond Aguayo of this city.

Mr. and Mrs. Ed Peterson of 1324 Solano Avenue spent the week end at their cabin near Byron. Part of the time was spent cruising about in their motorboat fishing.

SAFEWAY Your Friendly Grocer

Features Effective Friday and Saturday, May 14th and 15th

AT OUR ALBANY STORE, 843 San Pablo

OUR BEST **Peaches** 2½ Cans **12¢**

Tissue 4 rolls **15¢** — Waldorf

Cheese lb. **22¢** — Klamath

Peas can **10¢** — Naturmade—No. 2 can

Marshmallows **14¢** — Large package

Beer bottle **5¢** — Brown Derby—11 oz. bottle

Brown Sugar 2 lb. **11¢** — Bulk

Dog Food 4 for **19¢** — Bar None

LIBBY'S SLICED **Pineapple** 1¼ Cans **10¢**

Prunes **10¢** — Flav.R. Pack—2½ can

Sugar 10 lb. paper bag **49¢** — Granulated

Salmon 2 for **19¢** — PINK—Luncheon, No. 1 can

Grapefruit 3 for **25¢** — JUICE—Plus, No. 2 cans

Oxydol **20¢** — Large package

Beverages 3 qts. **25¢** — Cragmont—Orange, Root Beer, Ginger Ale, Lime Rickey, Cream

Grapefruit **10¢** — Stokely's—No. 2 can

Milk 3 tall cans **17¢** — Maximum

Crab can **23¢** — Geisha—No. ½ can

Mayonnaise **35¢** — Piedmont Quart

Jello 3 for **11¢** — Assorted

DEL MONTE **PEARS** 2½ Cans **15¢**

Raviolas jar **15¢** — Penthouse—No. 1 jar

Corn 2 for **25¢** — Del Monte, No. 2 cans

Margarine 2 lbs. **29¢** — Golden West

Peanut Butter **27¢** — Real Roast 2 lb. jar

Tomatoes 2 for **15¢** — Hillcrest—2½ cans

Olives pt. can **11¢** — Roccabella

Sugar 1 lb. carton **7¢** — Powdered

AIRWAY **COFFEE** Pound **16¢**

Cake **33¢** — Cocoa Cream

Nut Kuchen **14¢** — Each

Cake **39¢** — Lady Baltimore

QUALITY MEATS

Mutton lb. **15¢** — Legs

Mutton 2 lbs. **23¢** — Chops

Mutton lb. **9¢** — Shoulders

Pot Roast **15¢** — Pound

Bacon **29¢** — Sliced—Pound

CORNED BEEF Pound **9¢**

VEGETABLES

FRESH PEAS 3 lbs. **10¢**

Potatoes White Shafter 4 lbs. **10¢**

LETTUCE Fresh Crisp 2 heads **5¢**

SQUASH Summer or Italian 2 lbs. **9¢**

In High School Offering

These 12 students of Albany High School make up the cast of the three-act comedy, "Green Stockings," which is to be presented next Tuesday and Wednesday nights. Front row, left to right: June Ortegren, as Evelyn; Ruth Lewis, as Celia, the leading role; Barbara MacBeth, Aunt Ida; Eleanore Crosetti, Phyllis; and Esther Germolus, as Madge. Rear row: Phil Radmilovic, who plays the part of Admiral Grice; Don Morgan, as Tarver; Harold Morian, the butler; Van Crocker, the father; Bob Johnson, Colonel Smith, the hero; Bill Roberts as Raleigh and Harry Barrows as Steele, young Englishmen.

P.T.A. Officials Attend School

Twelve officers and chairmen of Cornell P.-T. A. attended the annual school of instruction held by Berkeley Council last Monday, it is reported.

The meeting was held at the University Christian Church in Berkeley, and is designed to instruct newly elected officers and chairmen of the various P. T. A. units in the aims and methods of the organization.

Those who attended from Cornell were Mrs. Charles B. Lyon, Mrs. O. K. Walton, Mrs. John Brunstein, Mrs. H. Roney, Mrs. Paul Stiff, Mrs. John Kane, Mrs. A. E. Oakley, Mrs. Al Magazin, Mrs. Donald Smithson, Mrs. W. A. North, Mrs. Lesle Howe and Mrs. James Cambis.

Coast to Coast Service Offered

This is an age of specialists and the transfer and storage business is no different from any other in this respect. Trained men with a thorough knowledge of the business, and a large investment in equipment are required to properly handle your moving and storage problems in the safest and most economical manner.

The modern Western Van and Storage Company of 1511 Shattuck, Berkeley, phone Ashberry 1100, is a notable example of the substantial progress this industry has gained in the past decade. An old reliable, well established institution of the East Bay, it has kept pace with the times and is equipped to care for any trucking or storage need. Its diversified equipment and variety of storing possibilities, insure the customer of the utmost in satisfaction and economy. It especially features long distance hauling and you can move from the Atlantic to the Pacific Coast by motor van.

Due to volume of business and efficient management, this extraordinary fine service costs no more than any other. No job is too large or too small to receive prompt, courteous attention.

Just phone Ashberry 1100 and an experienced expert will advise you as to the type of equipment necessary to best serve you at a minimum cost. Or if you prefer, he will call and give you estimates on hauling, crating, packing and shipping with no obligations incurred.

AT ALBANY HIGH SCHOOL

By JACK O'LEARY, JR.

TRACK MEET

Without the aid of Don Ward and Harry Stanford, ace hurdler and 220-yard dash men, respectively, the Albany High School track team met defeat at the S.A.C.A.L. track meet at the California School of the Deaf in Berkeley last Saturday.

Stanford was injured at the Cal. Aggies meet early in the season. Ward pulled a leg muscle in practice a month ago but responded to treatment. Entered in the high hurdles, which he was figured to win, Ward tripped on the second hurdle while leading the field and sprained his ankle.

The scores were: C.S.D.—62½, Livermore—38, Centerville—29½, Albany—13.

In the "B" division A.H.S. did much better losing only to the classy Centerville team that scored 45 points, Albany—39½ and the Deaf School—26½.

TENNIS

In the S.A.C.A.L. tennis tournament held at Albany last Saturday, the A.H.S. team walked away with every match. Gene Miller took the boys' singles in fine style.

Stanton Hawkins and Bill Wiley won the boys' doubles. Barbara Smith teamed with Clayton Sandoe and easily took the mixed doubles. Helen Guerts won the girls' singles and Marion Krieder and June Ortegren, the girls' doubles.

SENIOR PLAY

The first annual senior play, "Green Stockings," will be given Tuesday and Wednesday evenings, May 18 and 19, in the Veteran's Memorial Building.

The play is a side-splitting comedy laid in England. The name is derived from the English custom of a girl to wear green stockings when her sister becomes married. Celia Faraday won't wear them so she invents a Colonel Smith in South Africa and declares she is engaged to him.

She is forced to write to the Colonel and to her dismay a Colonel Smith does appear. To see the finish of this situation, see the play. Tickets are 25 cents.

POSTER CONTEST

In a recent poster contest held in conjunction with senior play, Marion Krieder won a first prize of $2.50. The second prize of $1.00 was won by George Lockhart. Robert Jones won the third prize of two tickets.

BEAUTY CONTEST

The high eighth advisory of Paul Nathan recently held a beauty contest. Both boys and girls were entered. The winners were: Christina Hansen for the girls and Dante Mazzoni for the boys.

NEWS OF LELAND BERGESEN AUXILIARY

Members of Leland Bergesen Auxiliary to Post No. 2658, V. F. W., enjoyed an interesting program at their latest meeting at the Veterans Memorial Building. Olive Blair presided at the gathering.

Katherine De Soto was initiated as a new member.

An explanatory talk on the silver cup award to be given in the Poppy Day drive was given by Comrade H. Ham of the Post.

The delegates and alternates for the June Encampment in Oroville were elected as follows:

Delegates—Maxine Vierra, Olga Thomas, Millie Staples, Hazel Hyatt and Bertha Scholz.

Alternates—Iris Treleaven, Alice Stanfield, Loma McSorley, Eva Kyle and Eva Davis Burns.

To Angelo Santucci of Oakland went the banquet tablecloth award. His ticket was purchased from Sister Staples.

Best wishes for a speedy recovery were sent to Sister Nora Healey and Sister Myrtle Mann. Both are recovering from recent operations.

The next meeting of the Sewing Club was announced for May 20, at the home of Sister Goldie Westerhouse, 1214 Marin Avenue.

LELAND BERGESEN POST

No. 2658, Veterans of Foreign Wars of the United States, meets on the first and third Tuesday of each month at the Albany Veterans Memorial Building.

1929 FORD Coupe	$85
1930 DODGE 8 Sedan	125
1930 FORD Sport Roadster	175
1930 CHEVROLET, 2 door Sedan	175
1930 CHEVROLET 4 door Sedan	195
1933 CHEVROLET Deluxe, 2 door Sedan	325
1933 CHEVROLET Coupe, like new	365
1933 CHEVROLET, 4 door Sedan	395
1934 FORD Deluxe Coupe	395
1933 DODGE Deluxe Sedan, trunk, 6 wheels	450
1935 FORD Deluxe Sedan	475
1935 OLDSMOBILE, Deluxe, 2 door trg. sedan	595
1936 PONTIAC Deluxe Coupe	650
1936 FORD Deluxe, 2 door Sedan, radio, heater and Trunk	650
1936 CHEVROLET Deluxe Coupe, '37 Radio, Heater	625
1936 OLDSMOBILE Touring Sedan, like new	825
1934 DODGE Pickup	395

ALBANY AUTO SALES

810 San Pablo Ave. Albany, Calif.

Open Evenings Except Saturday—Closed Sundays

ALBANY POST

NO. 292

The State Department has notified all posts that the State Disaster Relief Committee will put out a test mobilization call in the near future. J. R. Moore, chairman for the Albany disaster relief, will have the cooperation of the city Fire Department in putting the call on the siren to call all those in Albany for a test relief mobilization. The disaster relief call for Albany is two long blasts, a pause, then two long blasts on the siren (like call box 22.) All interested should report to the Albany Memorial Building on hearing this call.

A letter of thanks and commendation was received from Col. Elvid Hunt, U. S. Army, attached to the R. O. T. C. at the University of California, for the continued interest the Post has taken in that group.

The Post for the past eight years has put up a gold medal to be awarded the cadet making the best rating in marksmanship. The medal was won this year by Cadet Curtis R. Vanderhayden and was presented to him by Dr. R. G. Sproul, president of the University at the president's review.

The initiatory team from George Washington Post No. 114 of San Francisco has accepted the invitation of Albany Post to initiate Albany's candidates May 21, when Albany Post will hold it's annual "ladies night." The committeemen in charge of this affair under Walker Lyon, are making elaborate preparations. Invitations will be extended to all World War Veterans of Albany and their ladies to be guests of Albany Post to see the state champion team put on the American Legion initiatory work. After the initiation, dancing, entertainment and refreshments are programmed for the evening.

From time to time an item of unusual interest occurs at the Post meeting. At the last meeting J. R. Moore met a shipmate who served with him in the Asiatic Fleet 20 years ago. It was the first time Moore had seen this shipmate since they served together in the Navy. His old friend was J. C. Flicken who joined Albany Post Friday evening.

Commander Leon Fay was in Los Angeles over the week-end and First Vice Commander A. A. Cook carried on the Commander's station last meeting. John Evans, an old time past commander, filled in the other's station.

The Ayers twins, Alvin and Melvin Ayers, put on a three-round boxing match for the entertainment of the Post membership. Those present voted that it was one of the best entertainment features Walker Lyon has secured this year.

The threatened "camp out" on the delinquent members by the membership committee will be held in abeyance for the time being. The threat caused enough of the delinquents to pay their dues last meeting night so the Post only needs 20 more paid-up members to reach the quota set by the state department. It had been planned that groups of three members would call on the delinquent members this week to get their dues and if dues were not paid the committee would camp on the lawn or porch of the delinquent member until the dues were paid. The Post membership is now 156 members.

Teams Sought in Albany Leagues

Another softball league and a volley ball league will soon be started by the Albany Recreation Department, according to Superintendent Thomas Farnsworth.

The first league, now in progress was limited to four teams because of lack of grounds, he stated, but arrangements have since been made with the authorities of St. Mary's High School for the use of that fine diamond and there will be facilities for more teams.

The sport of volleyball, ever popular in Albany, is soon to begin again at the court located next to the firehouse, it is reported. This lighted court will be the scene of many exciting contests in the near future.

Eight clubs battled through an extremely successful season here last year and according to present signs and rumors, an even better season is in the offing, Farnsworth said.

Teams interested in either sport are urged to contact the department's office in the basement of Cornell School.

G. D. Gaeta

Insurance, Real Estate Loans

Real Estate Broker

816 KAINS AVENUE

Phone THornwall 4572

Car Owners Attention! Special Paint Job

$12.50 and up

All Work Guaranteed

El Cerrito Body and Fender Shop

347 San Pablo Avenue, El Cerrito

Carl S. Klein, Prop. Phone AShberry 3660

Don's Market

Phone BErkeley 4266

San Pablo at Washington

3 Deliveries Daily
Orders Amounting to $1.00 or More DELIVERED FREE

Fresh Ranch Eggs
LARGE dozen . . 25c
MEDIUM . 2 dozen 45c
SMALL dozen . . 21c

Specials for
FRIDAY and SATURDAY, MAY 14th and 15th
The Most Modern Market in Albany

Quaker Oats
Quick or Regular — Large Package 21¢

SUGAR
Pure Cane
10 lbs. 49¢

Don's Best
COFFEE
Fresh lb. 16¢

CRACKERS
Sunshine-Krispy
2 lbs. box 29¢

DOG FOOD
Dr. Doss Large Cans
2 for 15¢
Small cans 4 for 19c

SOAPY SUDS
Economical All-Purpose Soap
Lge. Pkg. 26¢

19¢

FLA-VOR-AID
For a Cool Soft Drink
Pkg. 5¢
Assorted Flavors

MORTON'S
SALT
2 Pkgs. 15¢
Plain or Iodized

FRUITS & VEGETABLES

Strawberries
Extra Fancy 4 baskets 25c
FRESH BERRIES ON SUNDAY ALSO

Asparagus 3 lbs. 10¢
Fancy, Green

Fancy Shafter or Red Garnets
Potatoes 10 lbs. 25¢
GOOD COOKERS Box 79c

ORANGES 4 doz. 25¢
Juicy

Peas 3 lbs. 10¢
Fresh, Full Pods

SQUASH 2 lbs. 13¢
SUMMER OR ITALIAN

ARTICHOKES Doz. 10c
Medium size

String Beans 2 lbs. 25¢
Fancy, Blue Lake

LARGE, JUICY
Lemons doz. 10¢

BEER Plus Deposit 5c

Salad Oil gal. $1.15
Bulk—Bring container

CERTO bottle 17¢
Canning season will soon be here, get a supply now

Fruit Cocktail 2 for 25¢
Dainty Mix—No. 1 cans

Delicatessen

Mayonnaise Bulk pint 20¢
Hot Tamales 10¢
Cream Cheese Mount Hope lb. 27¢
Cold Meats Assorted lb. 37¢
Bacon HALF POUND 19¢

Large, Solid
Lettuce
3 FOR 10¢
Small Fancy 4 for 5c

Fancy White of Utah
Celery
HEAD 10¢

FANCY STRAWBERRY
Rhubarb
4 LBS. 10¢

Fancy New Crop
Onions
3 lbs. 10¢

Pippin Fancy
Apples
6 lbs. 25¢
BOX $1.35

Spinach
FRESH WASHED
3 lbs. 10¢

Chard
Extra Large Bunches
3 bunches 5¢

RADISHES or GREEN ONIONS
3 bunches 5¢

Lipton's BLACK TEA
HALF POUND 39c — QUARTER POUND 20c

Toilet Soap 3 bars 14¢
White King

Cleanser 3 cans 13¢
Gold Dust

M.J.B. Rice 2 lb. pkg. 19¢
ONE POUND PACKAGE 10c — lb. pkg.

Tissue 3 rolls 14¢
Waldorf

Egg Noodles 17¢
ONE POUND CAN

Peas 2 for 19¢
No. 2 cans

Spinach 2 for 21¢
Del Monte—No. 2 cans

String Beans 11¢
No. 2 can

MILK CANNED ALL BRANDS 3 for 17c

Table Syrup 42¢
Log Cabin—Medium can

JAM 17¢
Pineapple—12 oz. jar

Jell-Well 3 pkg. 14¢
All Flavors

Tomatoes 10¢
With Puree—Large cans

Laundry Soap 4 for 17¢
Sunny Monday—Large bars

Rice Krispies pkg. 10¢
Kellogg's

Snowdrift 2 lb. can 44¢

Meat Dept.

Legs of Lamb lb. 25c
Genuine 1937 Spring Lamb

CORNED BEEF lb. 6c
Lean Cherry Red plate.
Boneless Brisket lb. 13c

1 lb. Miller's Weiners
2 lbs. Sauer Kraut
Both for 35c

VEAL STEW 12½c
OR BREAST

We Reserve the Right to Limit Quantities